USGS Community Internet Intensity Map
NEPAL
2023-10-03 09:21:04 UTC 29.4987N 81.253E M5.7 Depth: 20 km ID:us6000lcgj

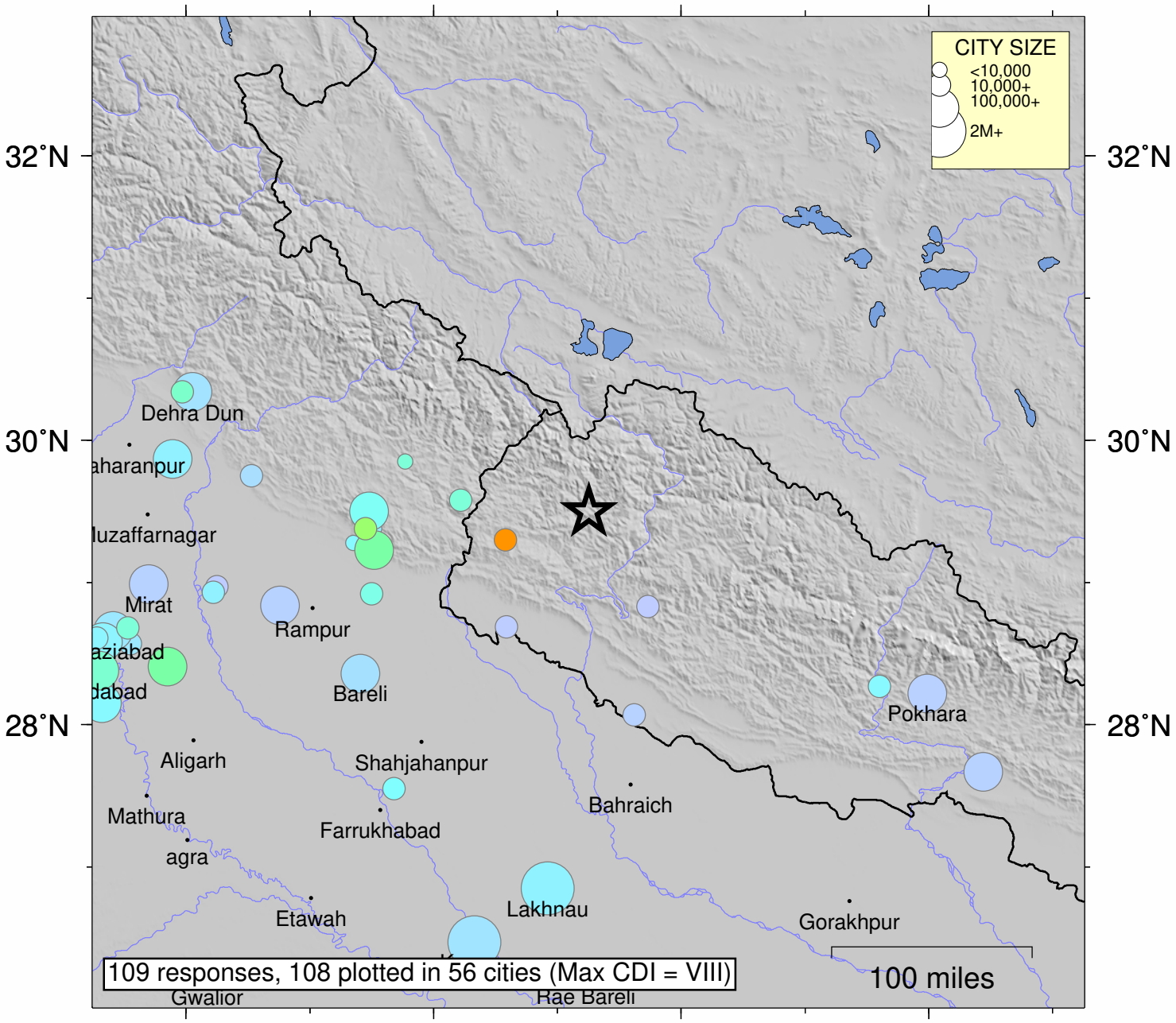

SHAKING	Not felt	Weak	Light	Moderate	Strong	Very strong	Severe	Violent	Extreme
DAMAGE	none	none	none	Very light	Light	Moderate	Moderate/Heavy	Heavy	Very Heavy
INTENSITY	I	II-III	IV	V	VI	VII	VIII	IX	X+

Processed: Wed Oct 4 01:23:40 2023 vmdyfi1