USGS Community Internet Intensity Map
NEPAL
2023-10-03 08:55:52 UTC 29.5526N 81.2337E M4.9 Depth: 19 km ID:us6000lcfg

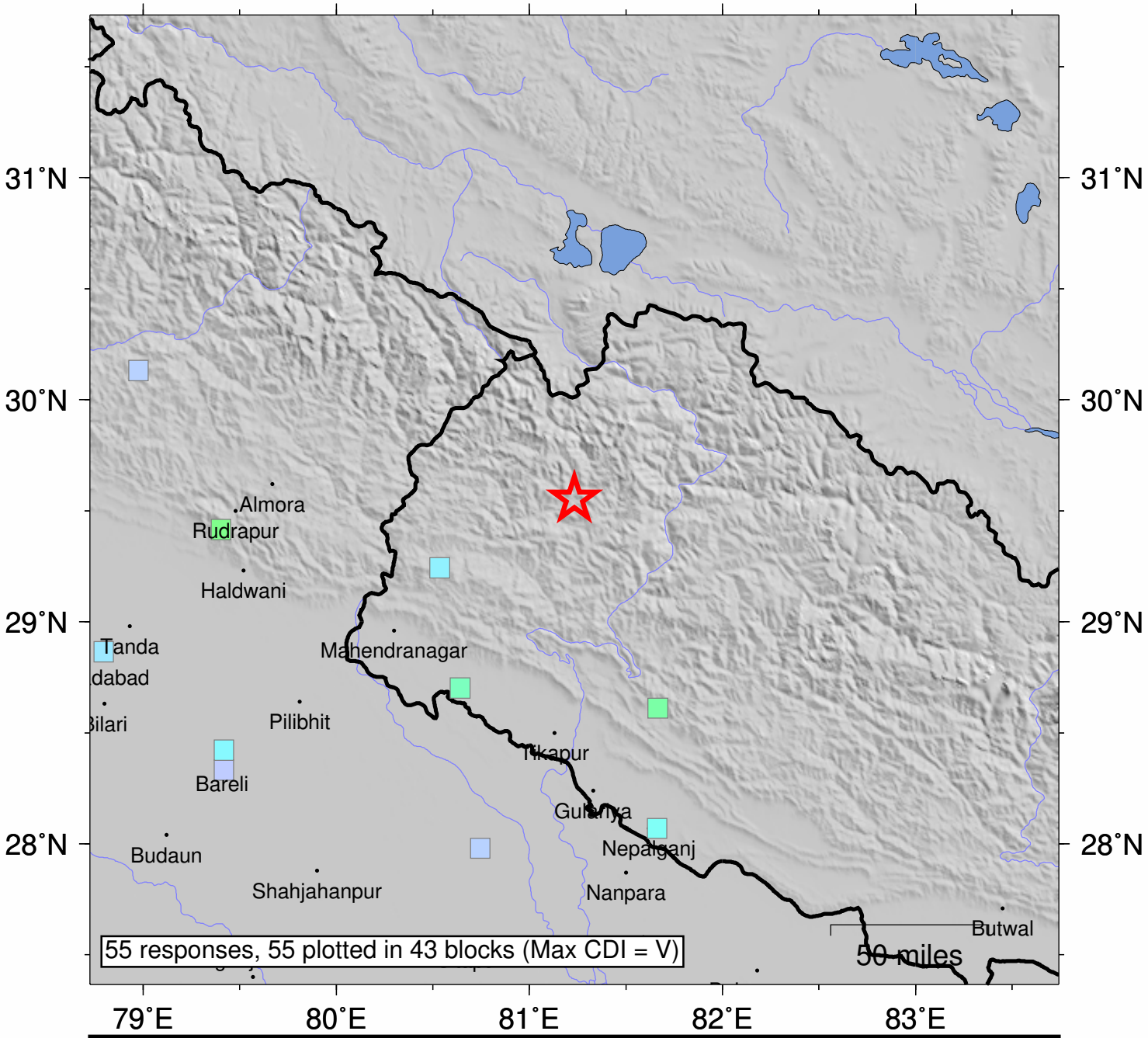

SHAKING	*Not felt*	*Weak*	*Light*	*Moderate*	*Strong*	Very strong	Severe	Violent	Extreme
DAMAGE	none	none	none	Very light	*Light*	*Moderate*	*Moderate/Heavy*	*Heavy*	*Very Heavy*
INTENSITY	I	II-III	IV	V	VI	VII	VIII	IX	X+

Processed: Sun Oct 22 02:09:33 2023 vmdyfi1