USGS Community Internet Intensity Map
INDIA-BANGLADESH BORDER REGION

2023-08-14 14:49:48 UTC 24.9261N 92.2276E M5.3 Depth: 35 km ID:us6000kzvl

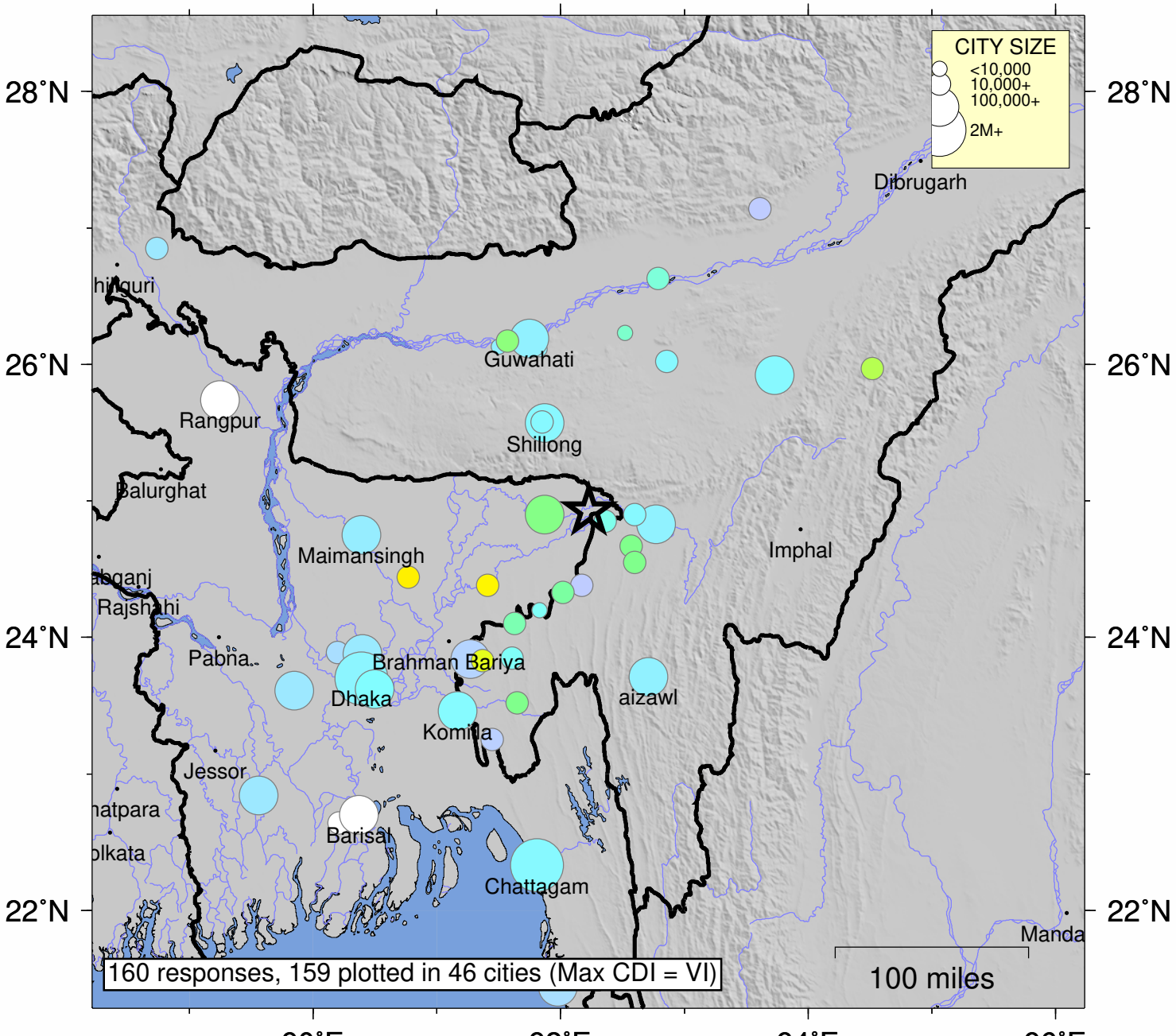

SHAKING	*Not felt*	*Weak*	*Light*	*Moderate*	*Strong*	Very strong	Severe	Violent	Extreme
DAMAGE	none	none	none	Very light	*Light*	*Moderate*	*Moderate/Heavy*	*Heavy*	*Very Heavy*
INTENSITY	I	II-III	IV	V	VI	VII	VIII	IX	X+

Processed: Wed Aug 16 19:00:23 2023 vmdyfi1