USGS Community Internet Intensity Map
KASHMIR-XIZANG BORDER REGION
2023-08-09 17:44:21 UTC 32.5663N 78.5949E M4.7 Depth: 14 km ID:us6000kywl

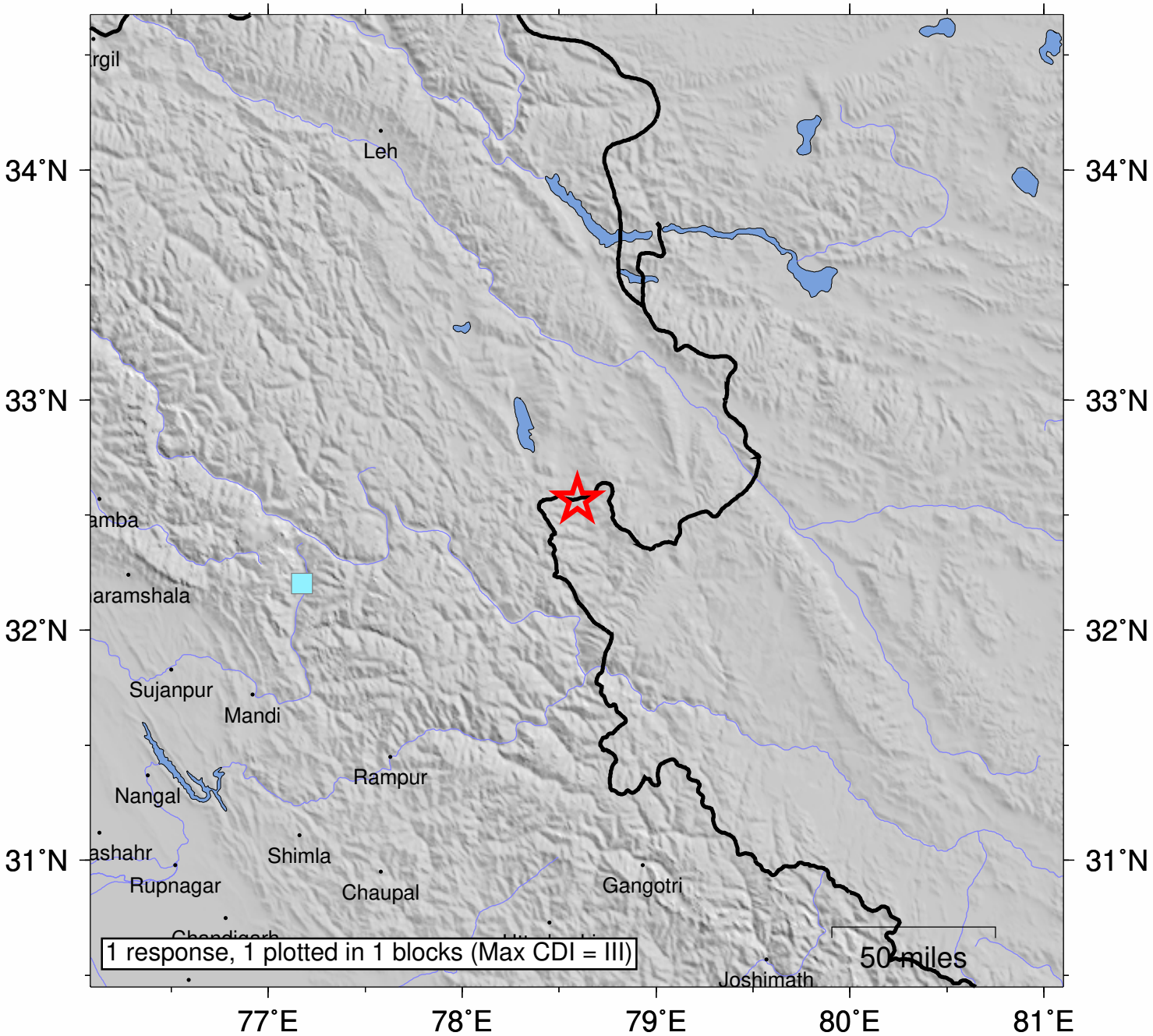

SHAKING	*Not felt*	*Weak*	*Light*	*Moderate*	*Strong*	Very strong	Severe	Violent	Extreme
DAMAGE	none	none	none	Very light	*Light*	*Moderate*	*Moderate/Heavy*	*Heavy*	*Very Heavy*
INTENSITY	I	II-III	IV	V	VI	VII	VIII	IX	X+

Processed: Mon Aug 14 14:49:47 2023 vmdyfi1