USGS Community Internet Intensity Map
WESTERN AUSTRALIA
2023-08-05 21:34:43 UTC 33.7872S 118.3E M5.2 Depth: 10 km ID:us6000ky6d

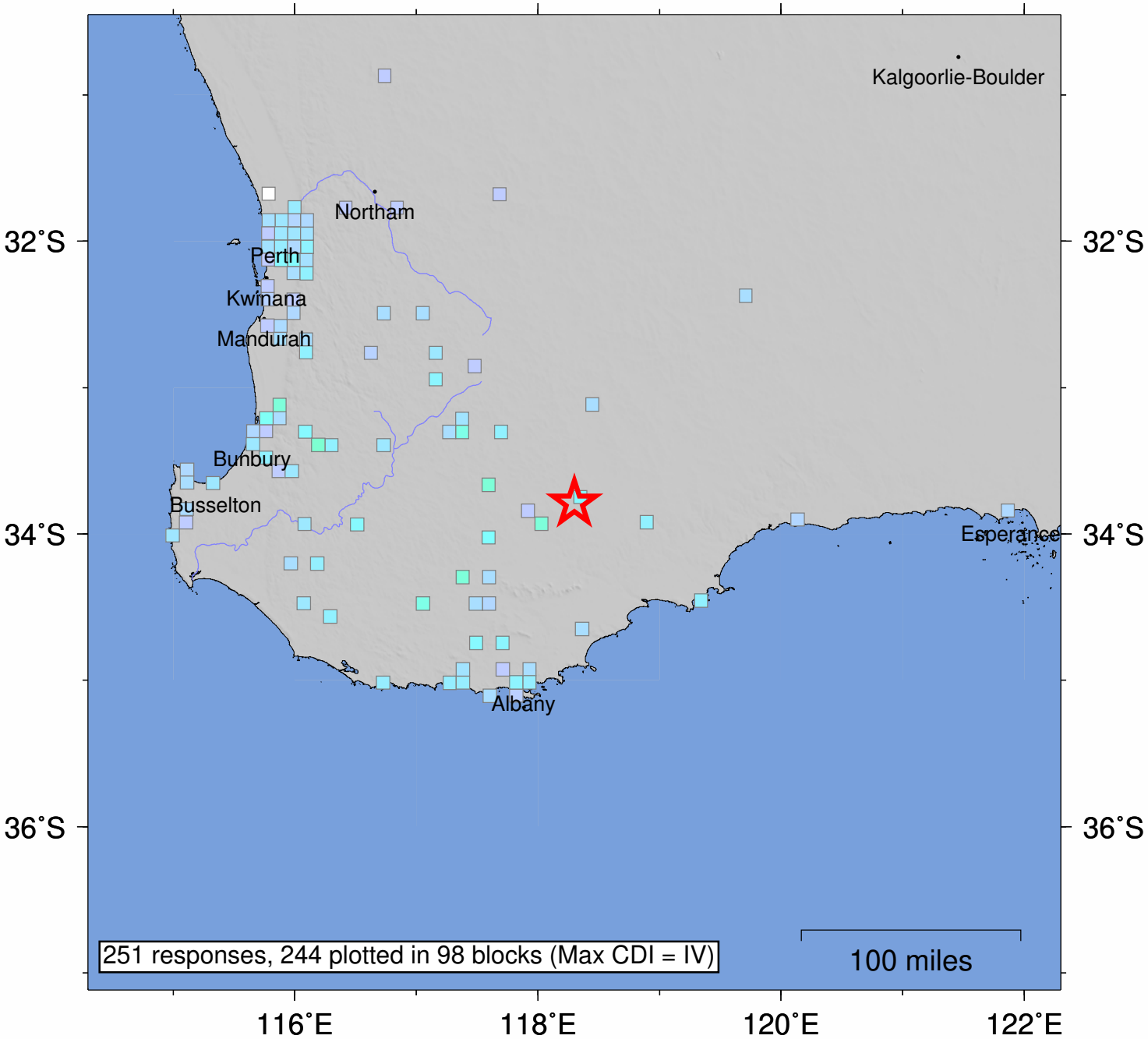

SHAKING	*Not felt*	*Weak*	*Light*	*Moderate*	*Strong*	Very strong	Severe	Violent	Extreme
DAMAGE	none	none	none	Very light	*Light*	*Moderate*	*Moderate/Heavy*	*Heavy*	*Very Heavy*
INTENSITY	I	II-III	IV	V	VI	VII	VIII	IX	X+

Processed: Mon Aug 7 21:10:18 2023 vmdyfi1