USGS Community Internet Intensity Map
ERITREA
2023-08-01 17:15:25 UTC 15.2217N 39.5294E M5.6 Depth: 10 km ID:us6000kx3e

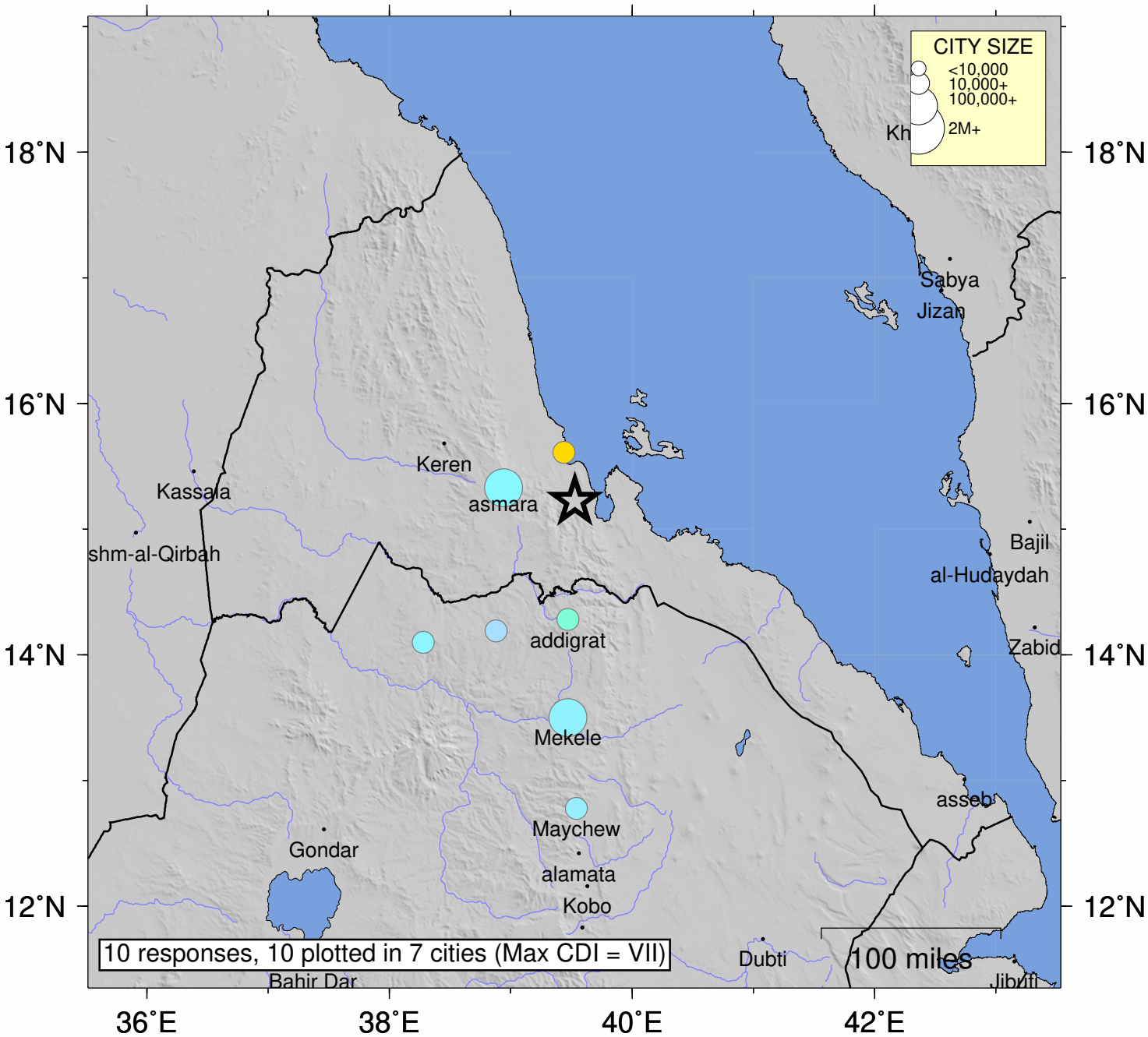

SHAKING	*Not felt*	*Weak*	*Light*	*Moderate*	*Strong*	Very strong	Severe	Violent	Extreme
DAMAGE	none	none	none	Very light	*Light*	*Moderate*	*Moderate/Heavy*	*Heavy*	*Very Heavy*
INTENSITY	I	II-III	IV	V	VI	VII	VIII	IX	X+

Processed: Tue Aug 22 16:12:15 2023 vmdyfi1