USGS Community Internet Intensity Map
ARMENIA
2022-07-11 03:36:23 UTC 41.148N 44.0065E M4.7 Depth: 10 km ID:us6000i1i3

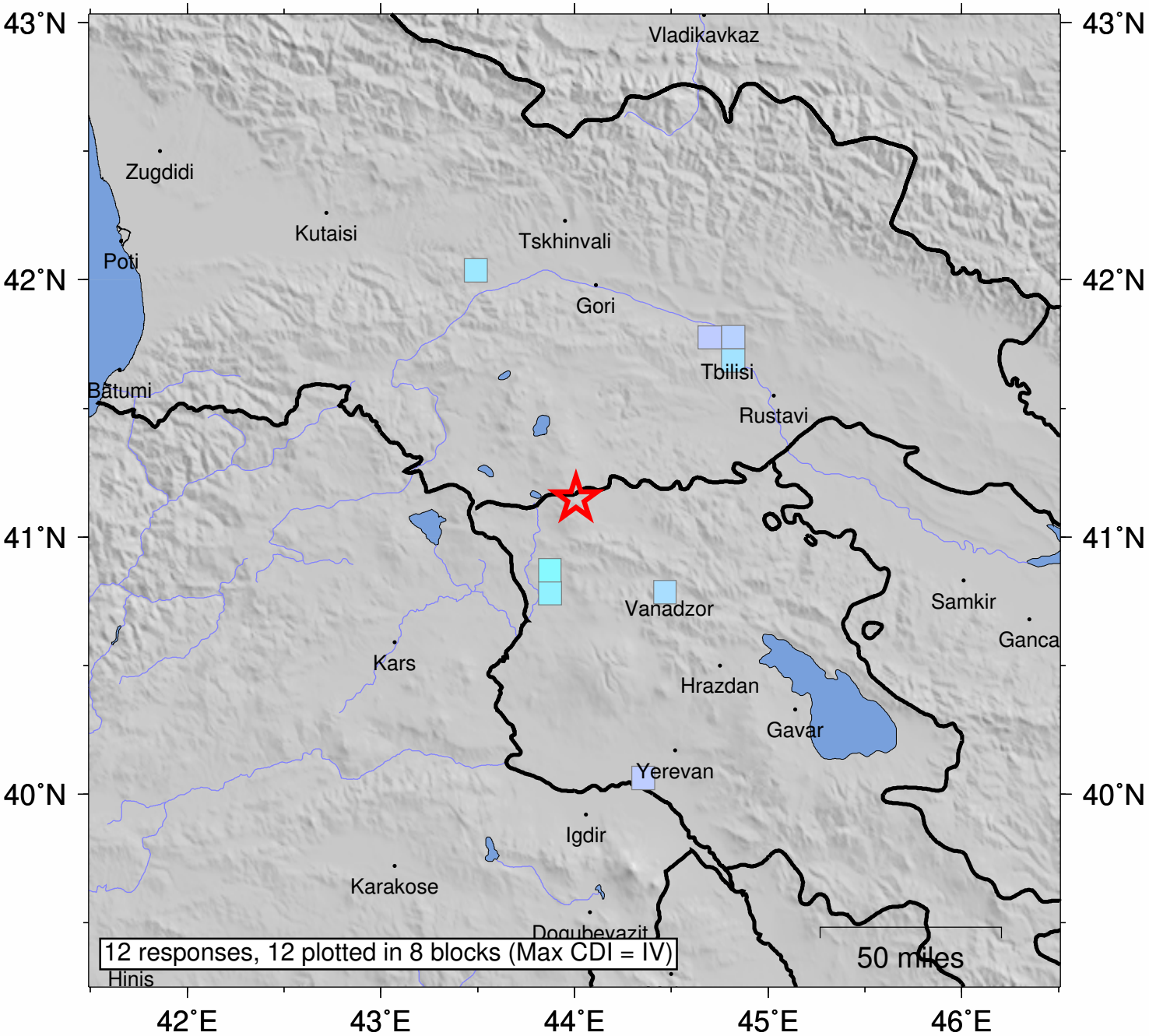

SHAKING	*Not felt*	*Weak*	*Light*	*Moderate*	*Strong*	Very strong	Severe	Violent	Extreme
DAMAGE	none	none	none	Very light	*Light*	*Moderate*	*Moderate/Heavy*	*Heavy*	*Very Heavy*
INTENSITY	I	II-III	IV	V	VI	VII	VIII	IX	X+

Processed: Mon Jul 11 09:49:44 2022 vmdyfi1