USGS Community Internet Intensity Map
GERMANY
2022-07-09 11:47:29 UTC 48.3583N 8.8938E M4.0 Depth: 10 km ID:us6000i17d

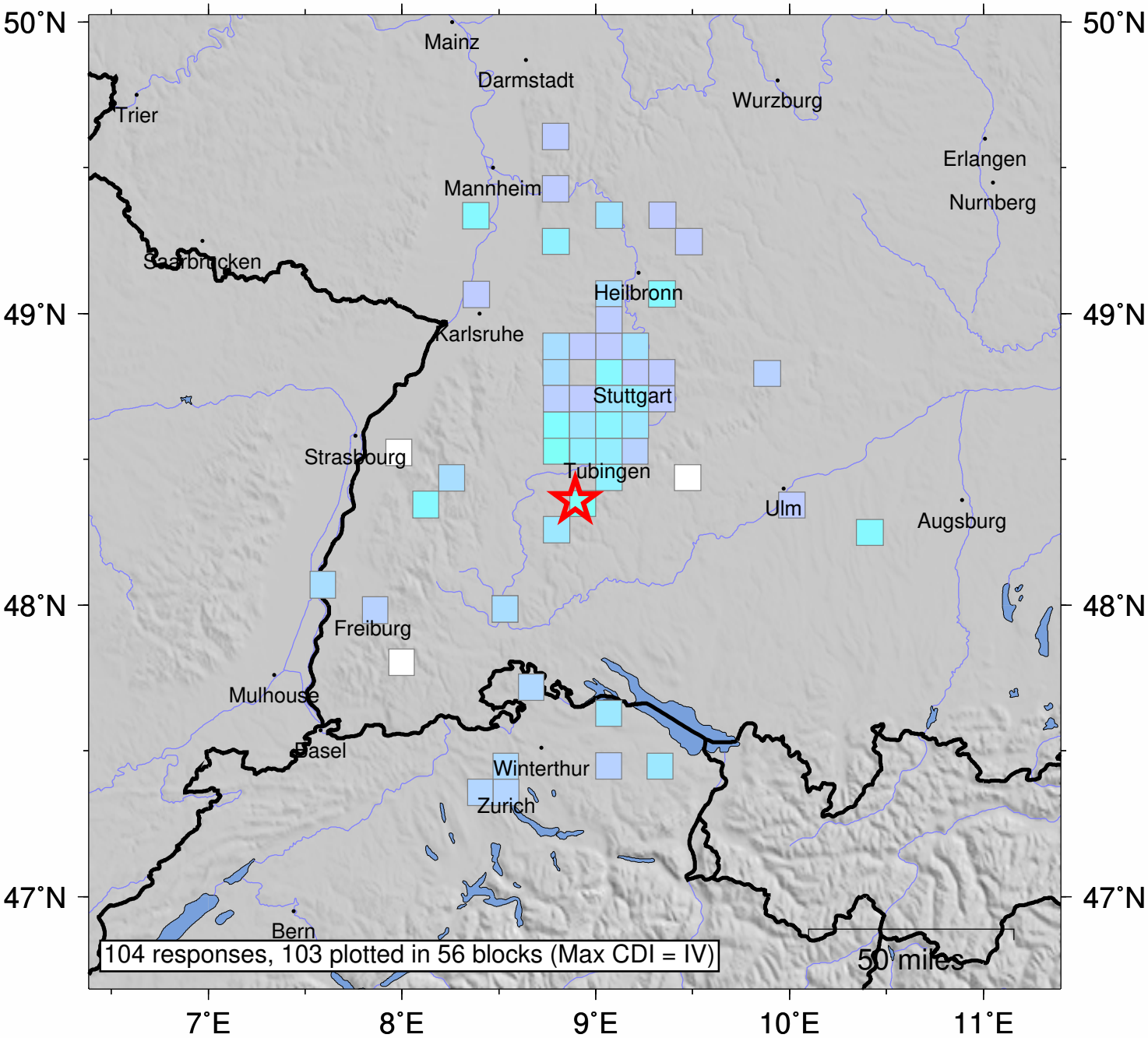

SHAKING	*Not felt*	*Weak*	*Light*	*Moderate*	*Strong*	Very strong	Severe	Violent	Extreme
DAMAGE	none	none	none	Very light	*Light*	*Moderate*	*Moderate/Heavy*	*Heavy*	*Very Heavy*
INTENSITY	I	II-III	IV	V	VI	VII	VIII	IX	X+

Processed: Fri Jul 15 18:46:06 2022 vmdyfi1