USGS Community Internet Intensity Map
GERMANY
2022-07-09 11:47:29 UTC 48.3583N 8.8938E M4.0 Depth: 10 km ID:us6000i17d

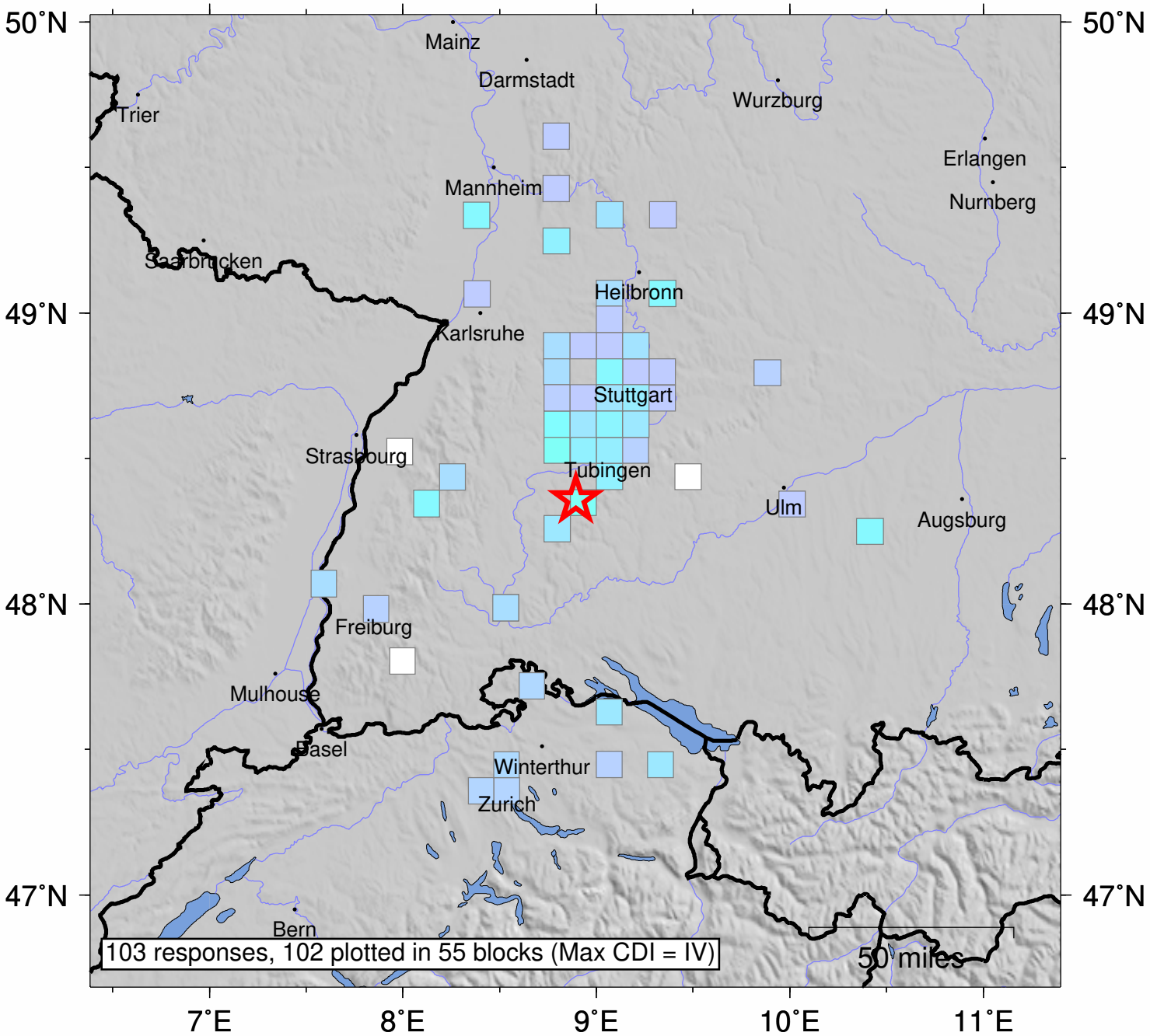

SHAKING	Not felt	Weak	Light	Moderate	Strong	Very strong	Severe	Violent	Extreme
DAMAGE	none	none	none	Very light	Light	Moderate	Moderate/Heavy	Heavy	Very Heavy
INTENSITY	I	II-III	IV	V	VI	VII	VIII	IX	X+

Processed: Mon Jul 11 10:57:44 2022 vmdyfi1