USGS Community Internet Intensity Map
SOUTHERN IRAN
2022-07-01 23:25:14 UTC 26.8992N 55.3207E M6.0 Depth: 10 km ID:us6000hz9v

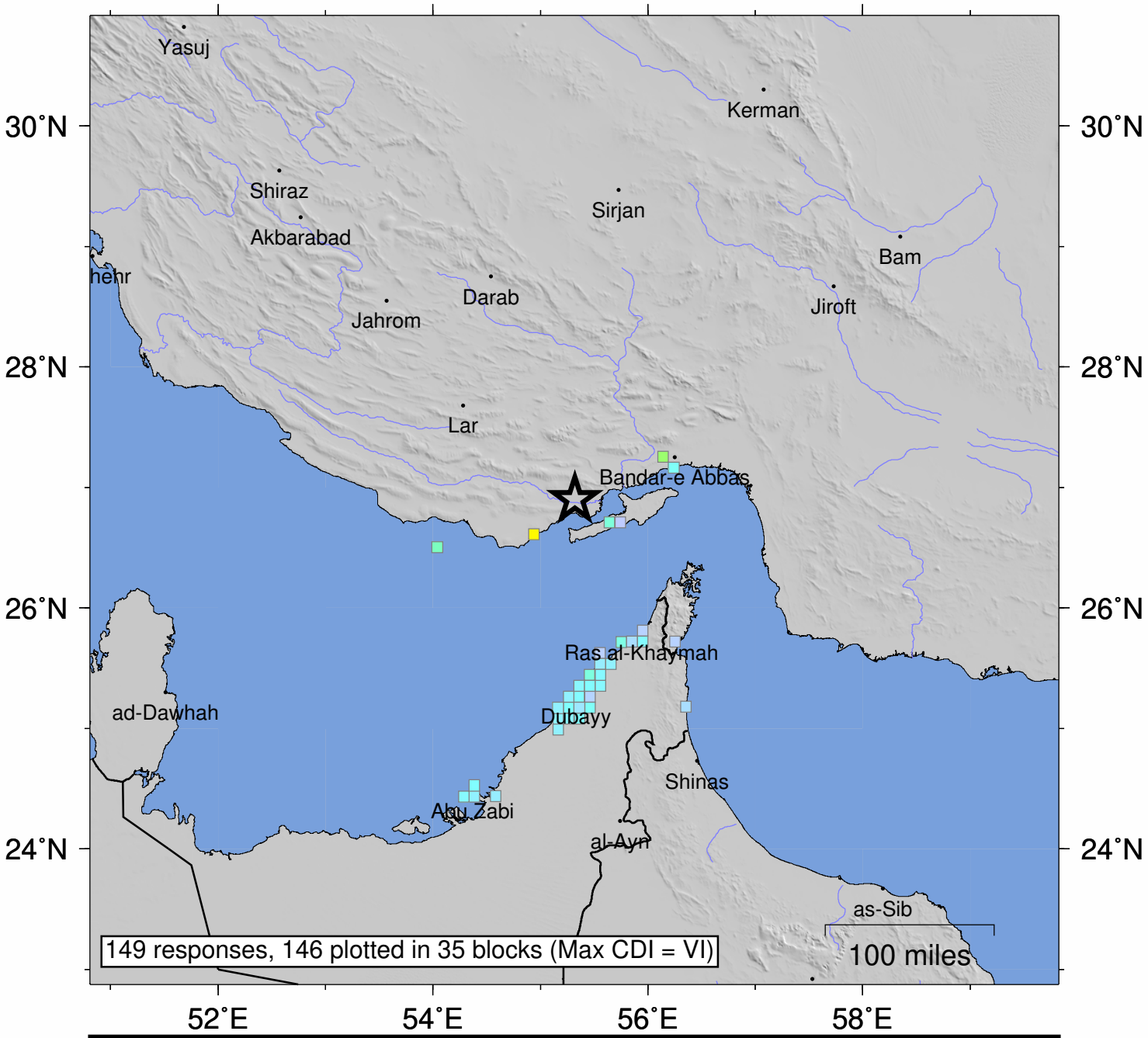

SHAKING	*Not felt*	*Weak*	*Light*	*Moderate*	*Strong*	Very strong	Severe	Violent	Extreme
DAMAGE	none	none	none	Very light	*Light*	*Moderate*	*Moderate/Heavy*	*Heavy*	*Very Heavy*
INTENSITY	I	II-III	IV	V	VI	VII	VIII	IX	X+

Processed: Mon Jul 11 06:56:51 2022 vmdyfi1