USGS Community Internet Intensity Map
SOUTHERN IRAN
2022-06-25 03:43:59 UTC 26.4087N 54.293E M4.6 Depth: 10 km ID:us6000hyst

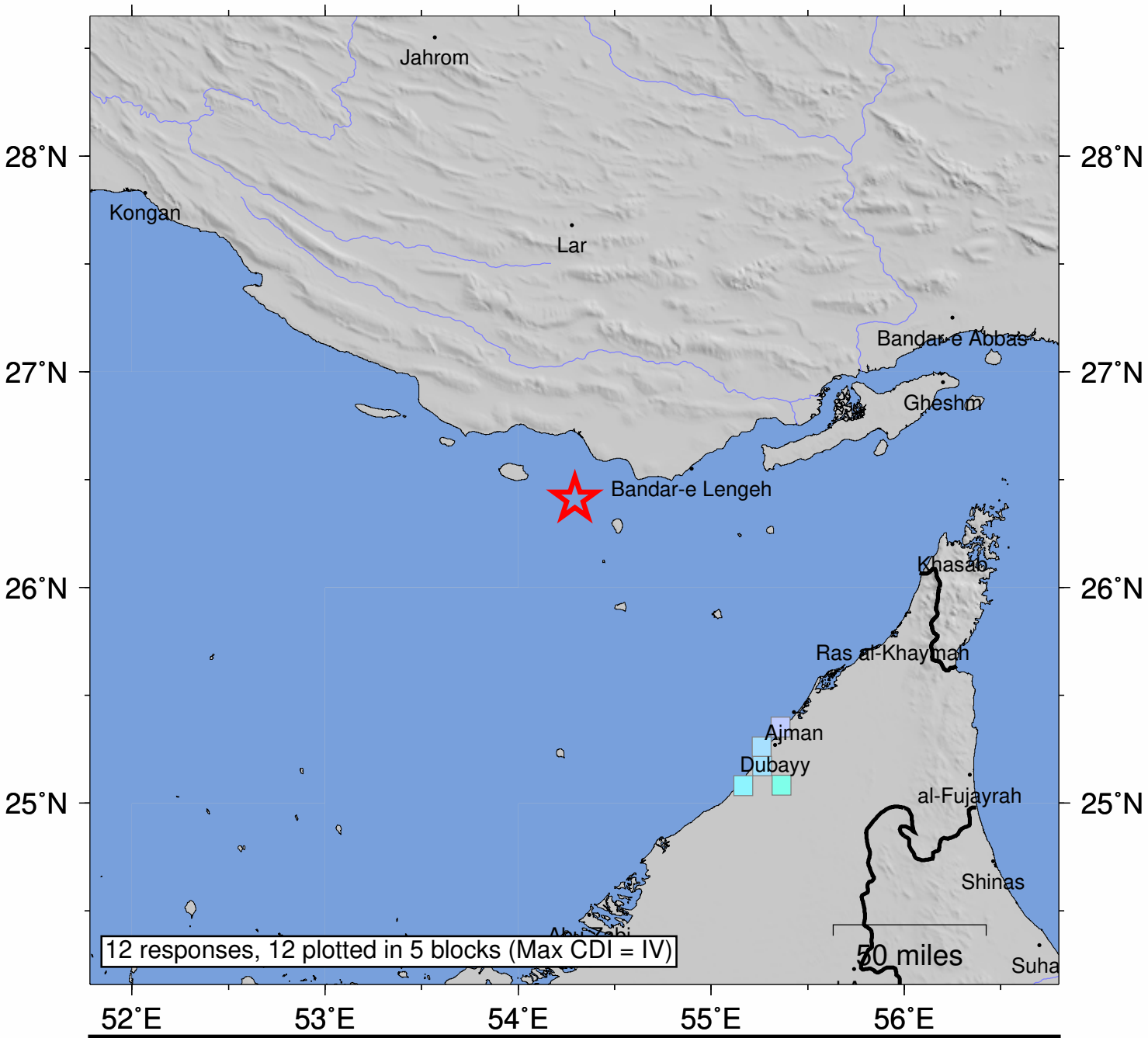

SHAKING	*Not felt*	*Weak*	*Light*	*Moderate*	*Strong*	Very strong	Severe	Violent	Extreme
DAMAGE	none	none	none	Very light	*Light*	*Moderate*	*Moderate/Heavy*	*Heavy*	*Very Heavy*
INTENSITY	I	II-III	IV	V	VI	VII	VIII	IX	X+

Processed: Fri Jul 1 22:40:52 2022 vmdyfi1