USGS Community Internet Intensity Map
NEAR THE COAST OF WESTERN TURKEY
2022-05-13 22:08:49 UTC 38.1639N 26.1359E M4.3 Depth: 4 km ID:us6000hl0b

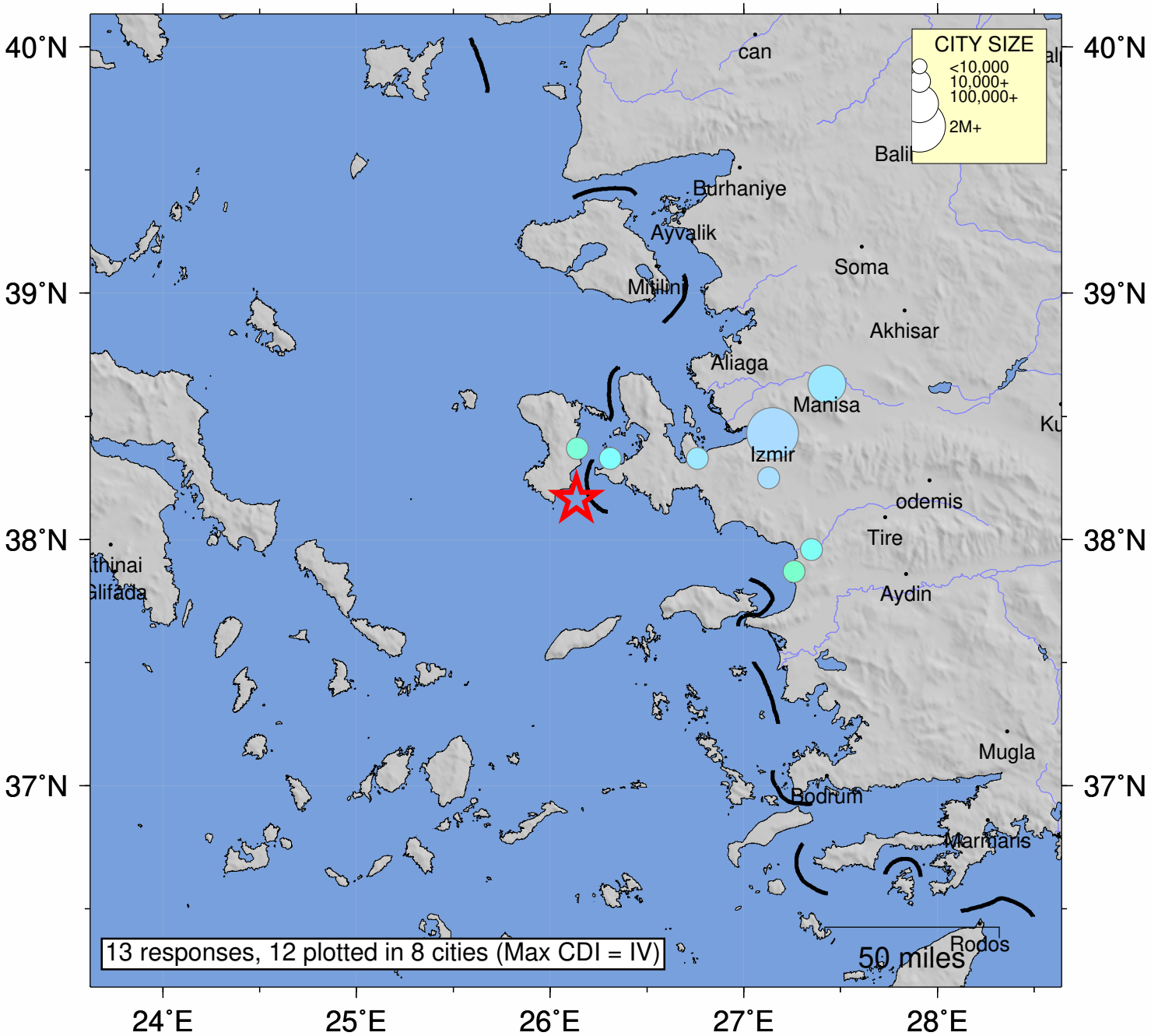

SHAKING	*Not felt*	*Weak*	*Light*	*Moderate*	*Strong*	Very strong	Severe	Violent	Extreme
DAMAGE	none	none	none	Very light	*Light*	*Moderate*	*Moderate/Heavy*	*Heavy*	*Very Heavy*
INTENSITY	I	II-III	IV	V	VI	VII	VIII	IX	X+

Processed: Sun May 29 23:03:22 2022 vmdyfi1