USGS Community Internet Intensity Map
NEAR THE COAST OF WESTERN TURKEY
2022-05-13 22:08:50 UTC 38.1879N 26.1414E M4.3 Depth: 6 km ID:us6000hl0b

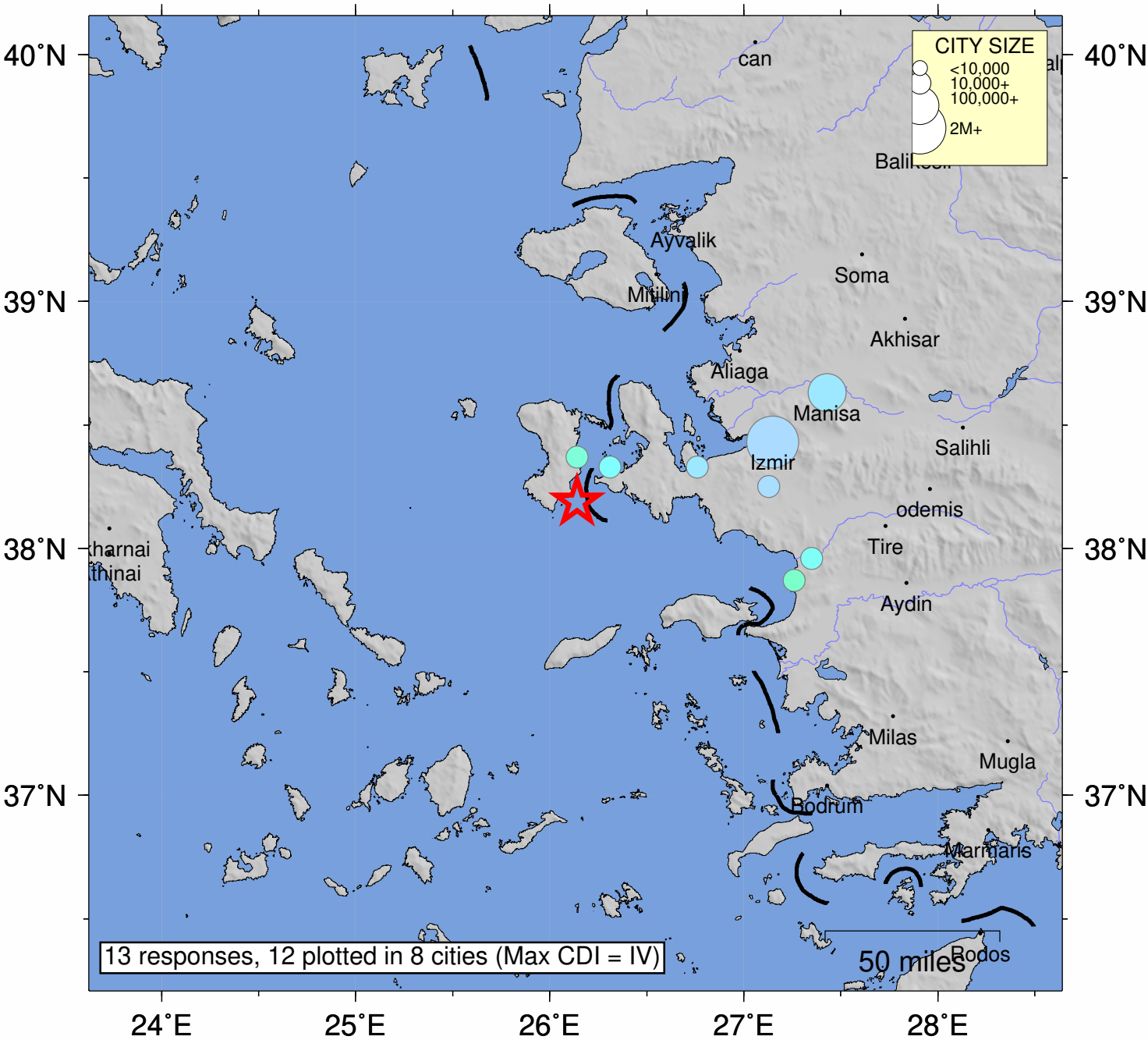

SHAKING	Not felt	Weak	Light	Moderate	Strong	Very strong	Severe	Violent	Extreme
DAMAGE	none	none	none	Very light	Light	Moderate	Moderate/Heavy	Heavy	Very Heavy
INTENSITY	I	II-III	IV	V	VI	VII	VIII	IX	X+

Processed: Sun May 15 14:05:24 2022 vmdyfi1