USGS Community Internet Intensity Map
NORTHERN ALGERIA
2022-03-19 09:59:30 UTC 36.847N 5.1868E M5.2 Depth: 10 km ID:us6000h5zu

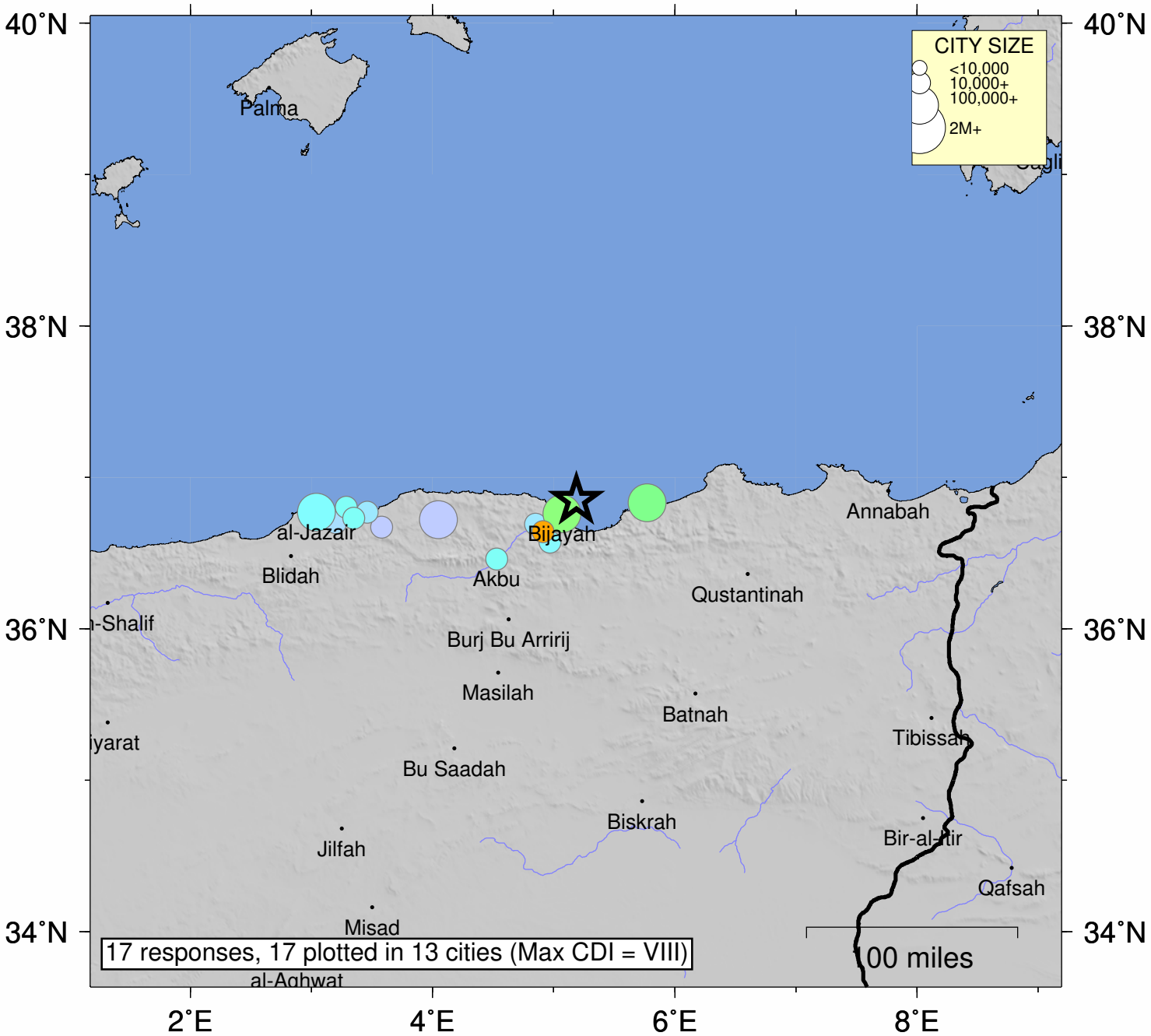

SHAKING	*Not felt*	*Weak*	*Light*	*Moderate*	*Strong*	Very strong	Severe	Violent	Extreme
DAMAGE	none	none	none	Very light	*Light*	*Moderate*	*Moderate/Heavy*	*Heavy*	*Very Heavy*
INTENSITY	I	II-III	IV	V	VI	VII	VIII	IX	X+

Processed: Fri Apr 15 08:35:35 2022 vmdyfi1