USGS Community Internet Intensity Map
FRANCE
2022-03-12 17:03:23 UTC 45.7231N 6.2935E M4.5 Depth: 10 km ID:us6000h41e

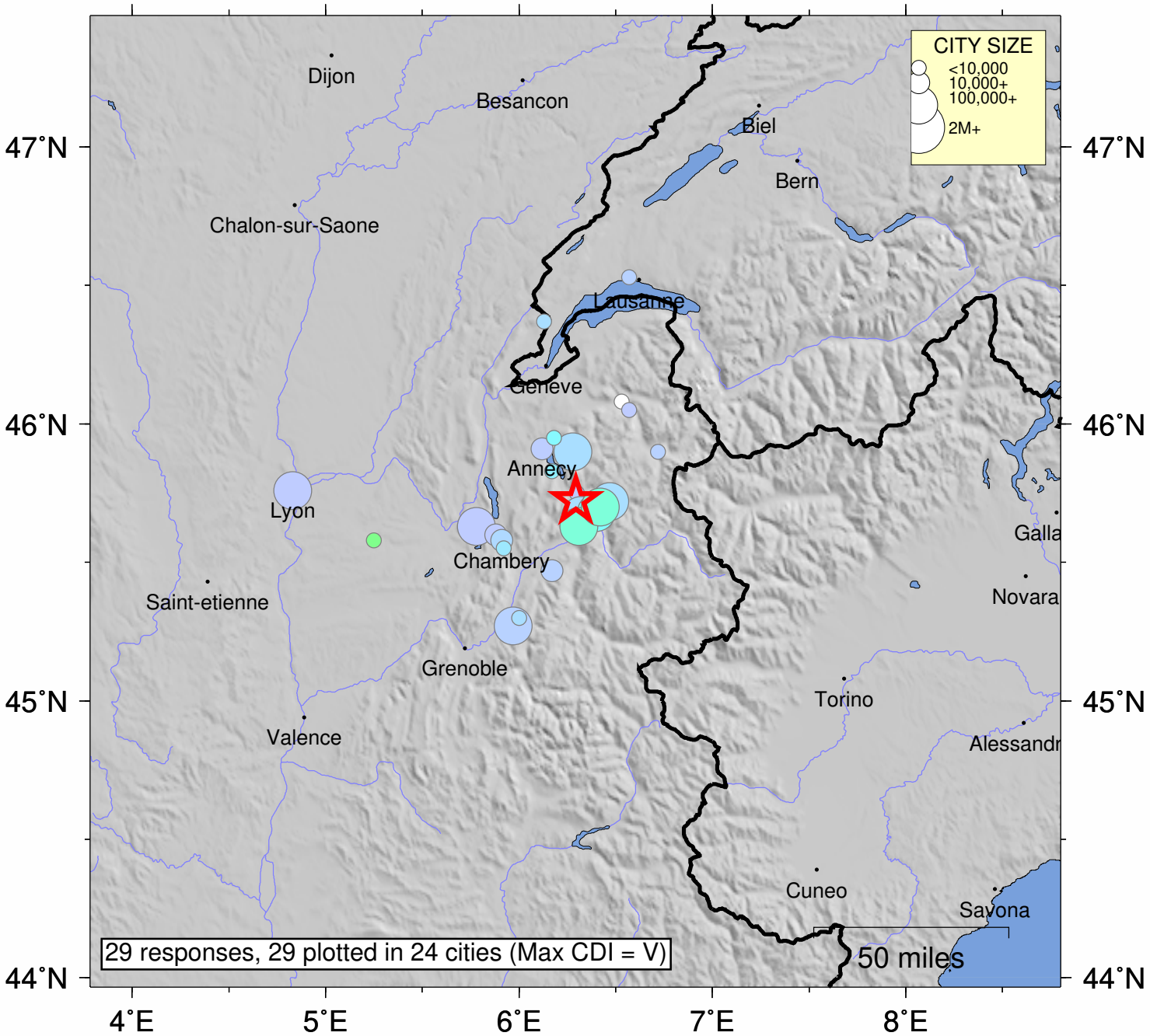

SHAKING	*Not felt*	*Weak*	*Light*	*Moderate*	*Strong*	Very strong	Severe	Violent	Extreme
DAMAGE	none	none	none	Very light	*Light*	*Moderate*	*Moderate/Heavy*	*Heavy*	*Very Heavy*
INTENSITY	I	II-III	IV	V	VI	VII	VIII	IX	X+

Processed: Mon Mar 14 04:00:31 2022 vmdyfi1