USGS Community Internet Intensity Map
NORTH OF PANAMA

2022-03-03 07:37:00 UTC 10.0015N 78.5589W M5.0 Depth: 35 km ID:us6000h1nm

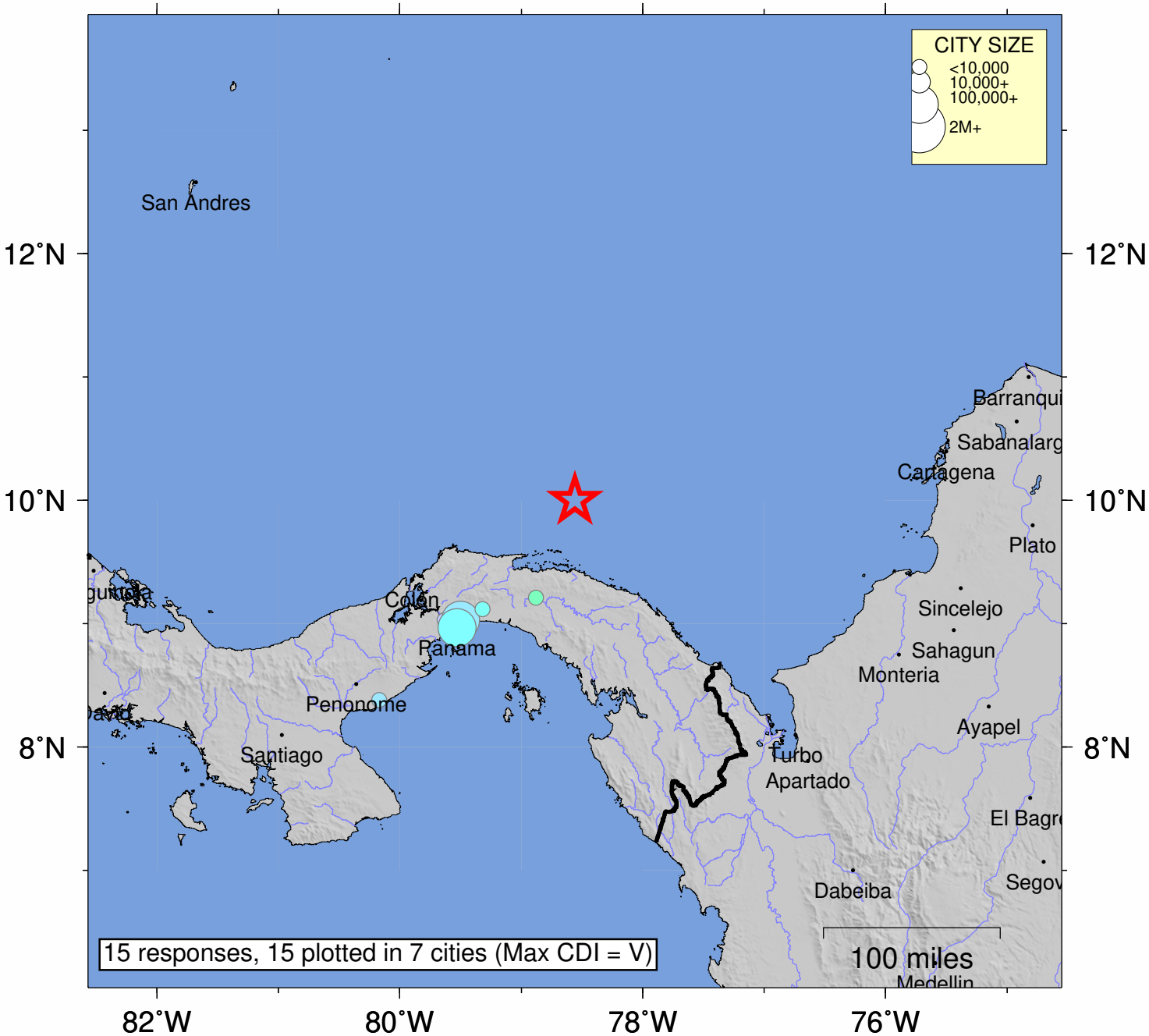

SHAKING	*Not felt*	*Weak*	*Light*	*Moderate*	*Strong*	Very strong	Severe	Violent	Extreme
DAMAGE	none	none	none	Very light	*Light*	*Moderate*	*Moderate/Heavy*	*Heavy*	*Very Heavy*
INTENSITY	I	II-III	IV	V	VI	VII	VIII	IX	X+

Processed: Sun Mar 20 08:19:42 2022 vmdyfi1