USGS Community Internet Intensity Map
PANAMA
2022-03-03 07:37:00 UTC 9.9735N 78.5575W M5.0 Depth: 35 km ID:us6000h1nm

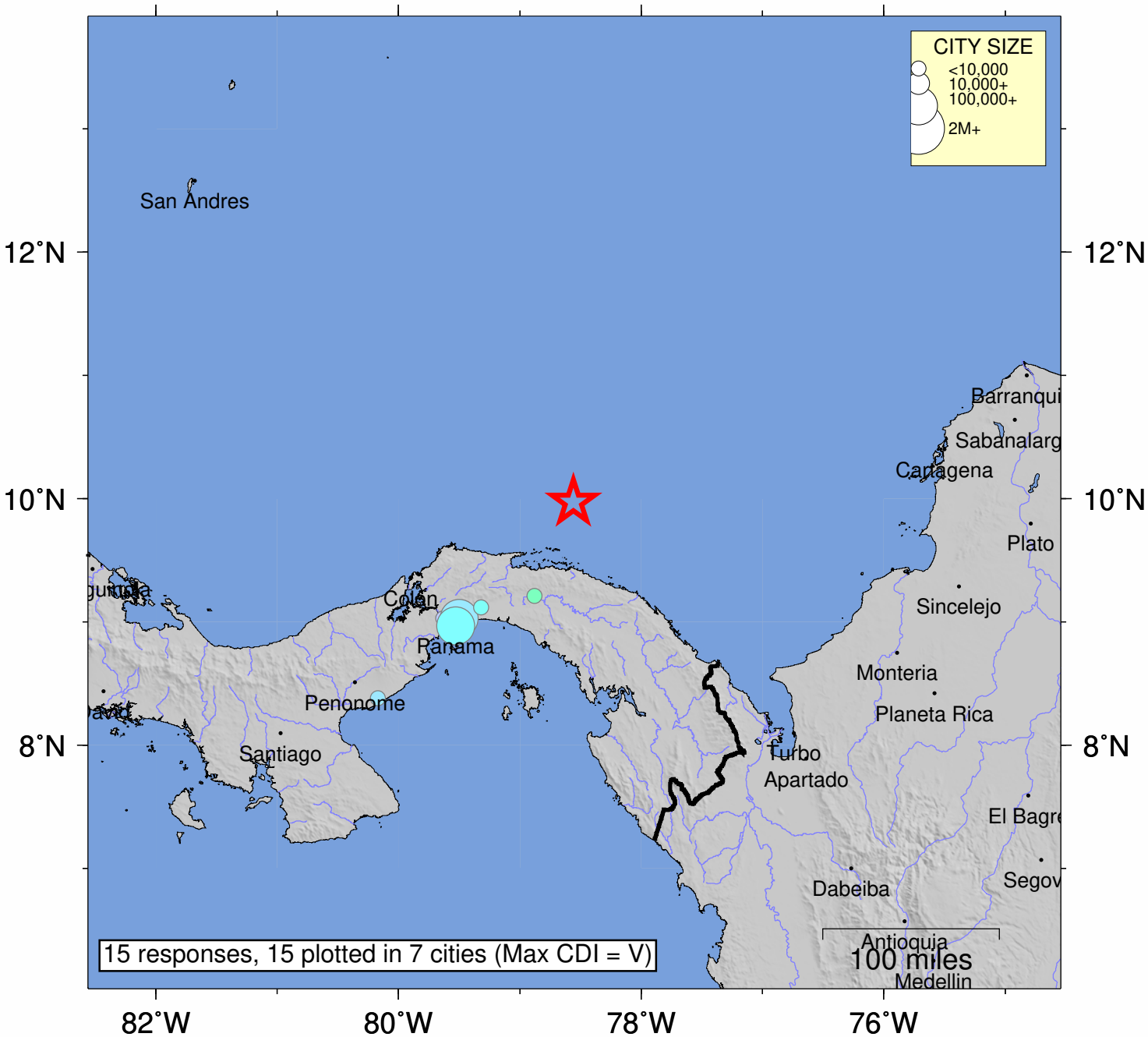

SHAKING	*Not felt*	*Weak*	*Light*	*Moderate*	*Strong*	Very strong	Severe	Violent	Extreme
DAMAGE	none	none	none	Very light	*Light*	*Moderate*	*Moderate/Heavy*	*Heavy*	*Very Heavy*
INTENSITY	I	II-III	IV	V	VI	VII	VIII	IX	X+

Processed: Sun Mar 13 21:59:27 2022 vmdyfi1