USGS Community Internet Intensity Map
FRANCE
2021-12-24 23:59:55 UTC 47.3788N 6.8318E M4.1 Depth: 9 km ID:us6000gf4p

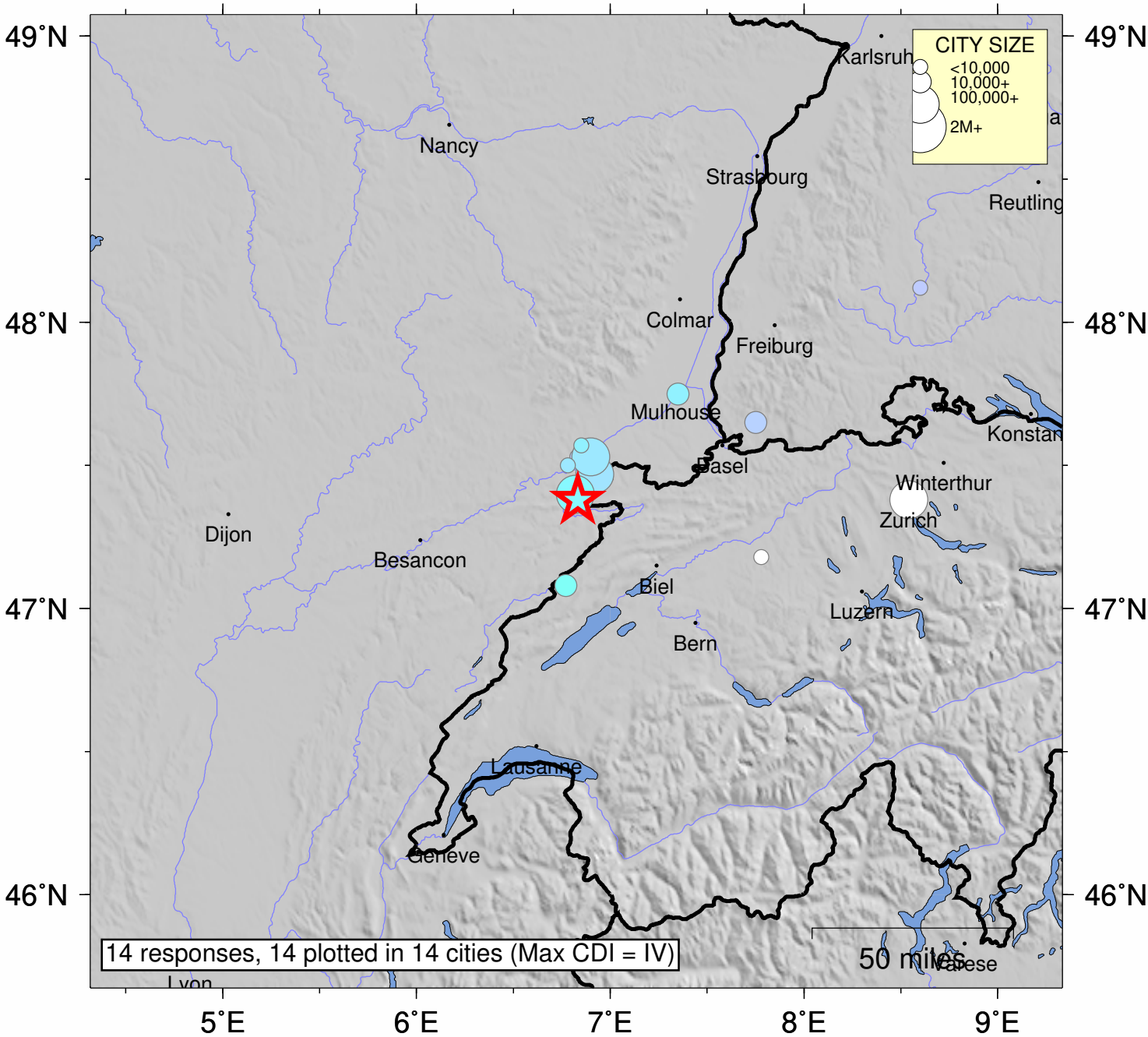

SHAKING	*Not felt*	*Weak*	*Light*	*Moderate*	*Strong*	Very strong	Severe	Violent	Extreme
DAMAGE	none	none	none	Very light	*Light*	*Moderate*	*Moderate/Heavy*	*Heavy*	*Very Heavy*
INTENSITY	I	II-III	IV	V	VI	VII	VIII	IX	X+

Processed: Sat Dec 25 19:39:03 2021 vmdyfi1