USGS Community Internet Intensity Map
NEAR THE COAST OF ECUADOR
2021-12-20 07:51:33 UTC 2.7949S 79.9396W M4.1 Depth: 66 km ID:us6000ge1w

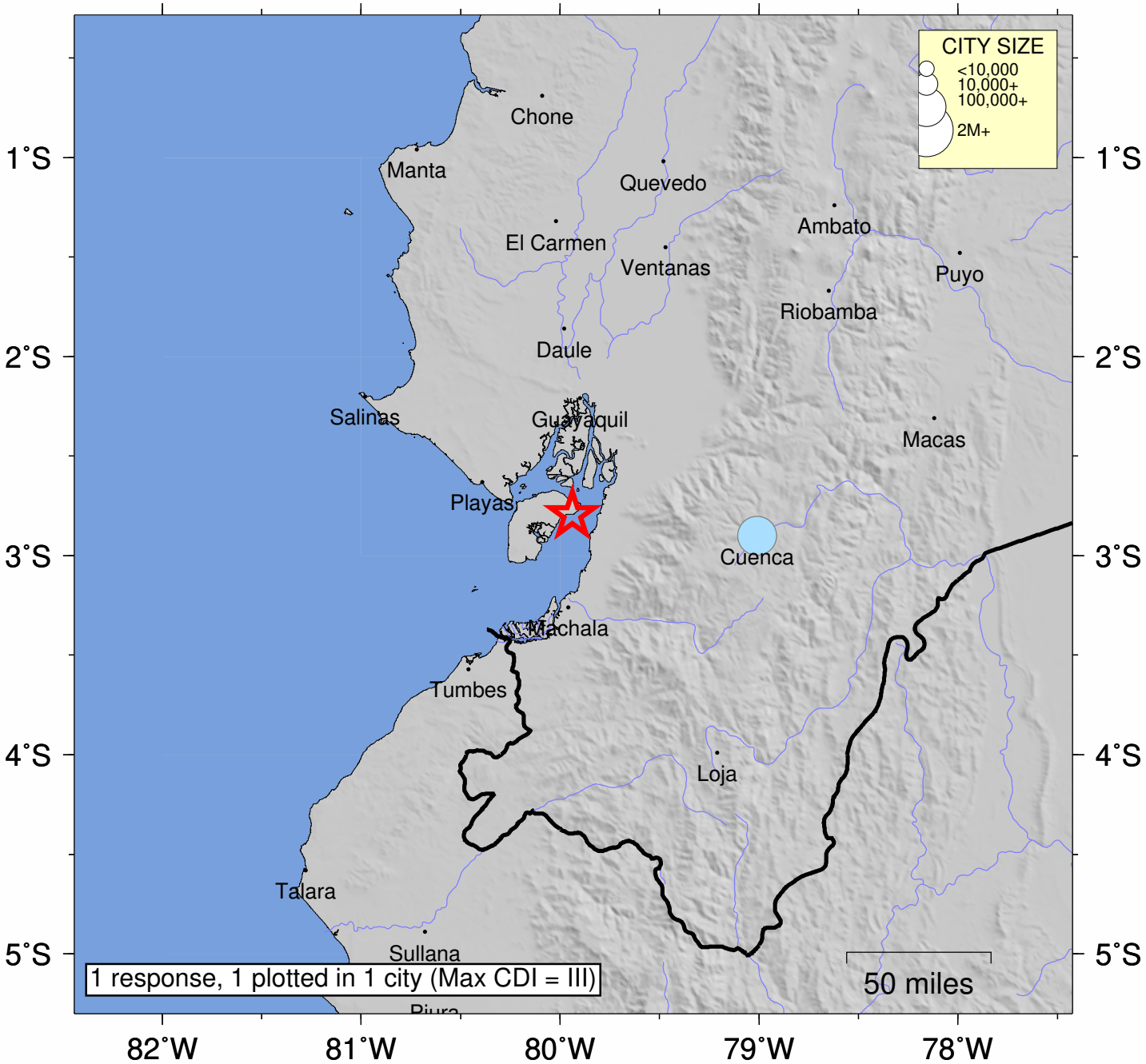

SHAKING	*Not felt*	*Weak*	*Light*	*Moderate*	*Strong*	Very strong	Severe	Violent	Extreme
DAMAGE	none	none	none	Very light	*Light*	*Moderate*	*Moderate/Heavy*	*Heavy*	*Very Heavy*
INTENSITY	I	II-III	IV	V	VI	VII	VIII	IX	X+

Processed: Tue Dec 21 03:03:48 2021 vmdyfi1