USGS Community Internet Intensity Map
NEPAL
2021-10-18 08:01:38 UTC 27.9554N 85.8716E M4.3 Depth: 10 km ID:us6000fvsc

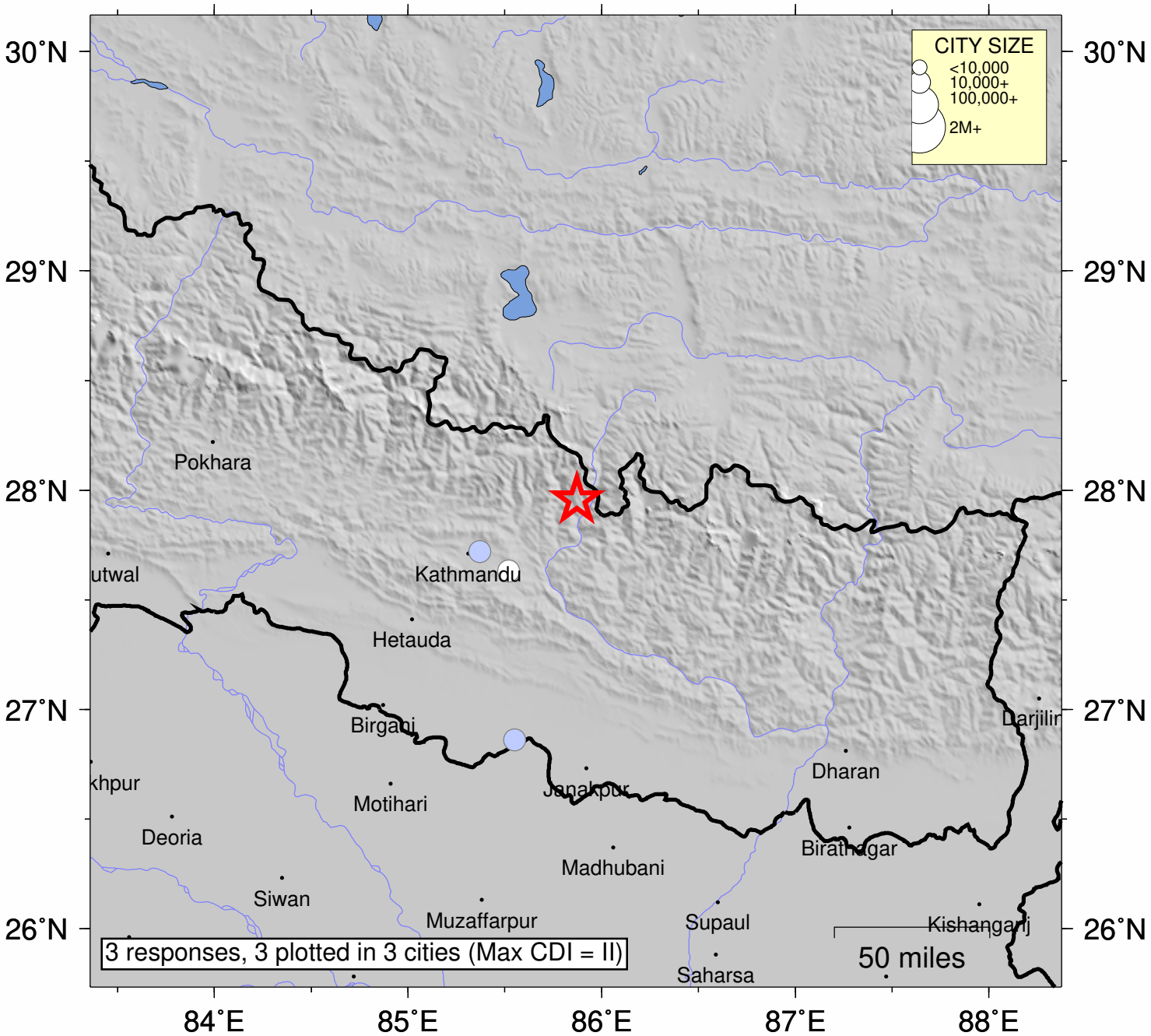

SHAKING	*Not felt*	*Weak*	*Light*	*Moderate*	*Strong*	Very strong	Severe	Violent	Extreme
DAMAGE	none	none	none	Very light	*Light*	*Moderate*	*Moderate/Heavy*	*Heavy*	*Very Heavy*
INTENSITY	I	II-III	IV	V	VI	VII	VIII	IX	X+

Processed: Tue Oct 19 02:46:36 2021 vmdyfi1