USGS Community Internet Intensity Map
CRETE, GREECE
2021-10-12 09:24:03 UTC 35.1931N 26.2556E M6.4 Depth: 10 km ID:us6000ftxu

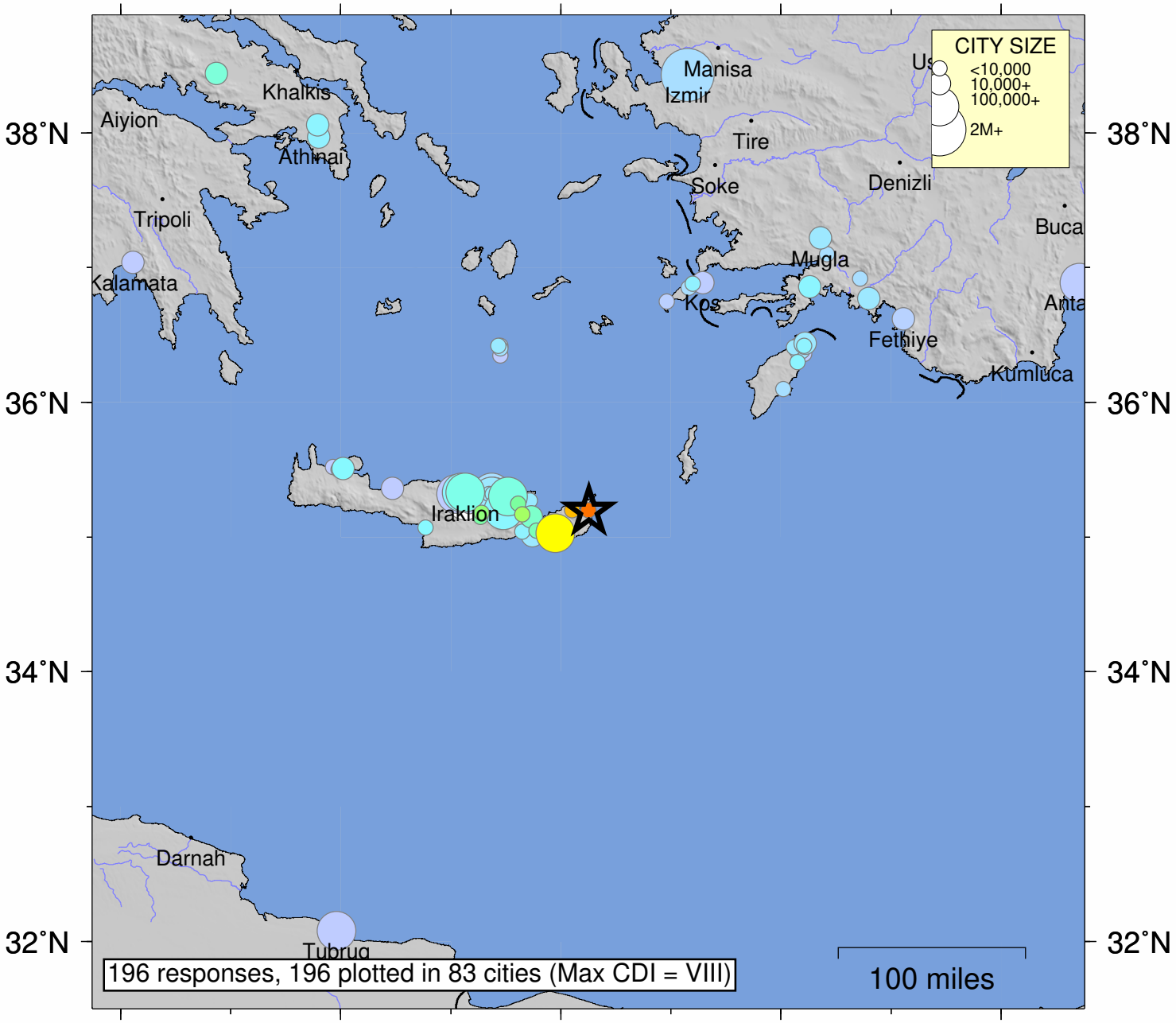

SHAKING	Not felt	Weak	Light	Moderate	Strong	Very strong	Severe	Violent	Extreme
DAMAGE	none	none	none	Very light	Light	Moderate	Moderate/Heavy	Heavy	Very Heavy
INTENSITY	I	II-III	IV	V	VI	VII	VIII	IX	X+

Processed: Sat Oct 16 18:56:10 2021 vmdyfi1