USGS Community Internet Intensity Map
CRETE, GREECE
2021-10-12 09:24:03 UTC 35.1931N 26.2556E M6.4 Depth: 10 km ID:us6000ftxu

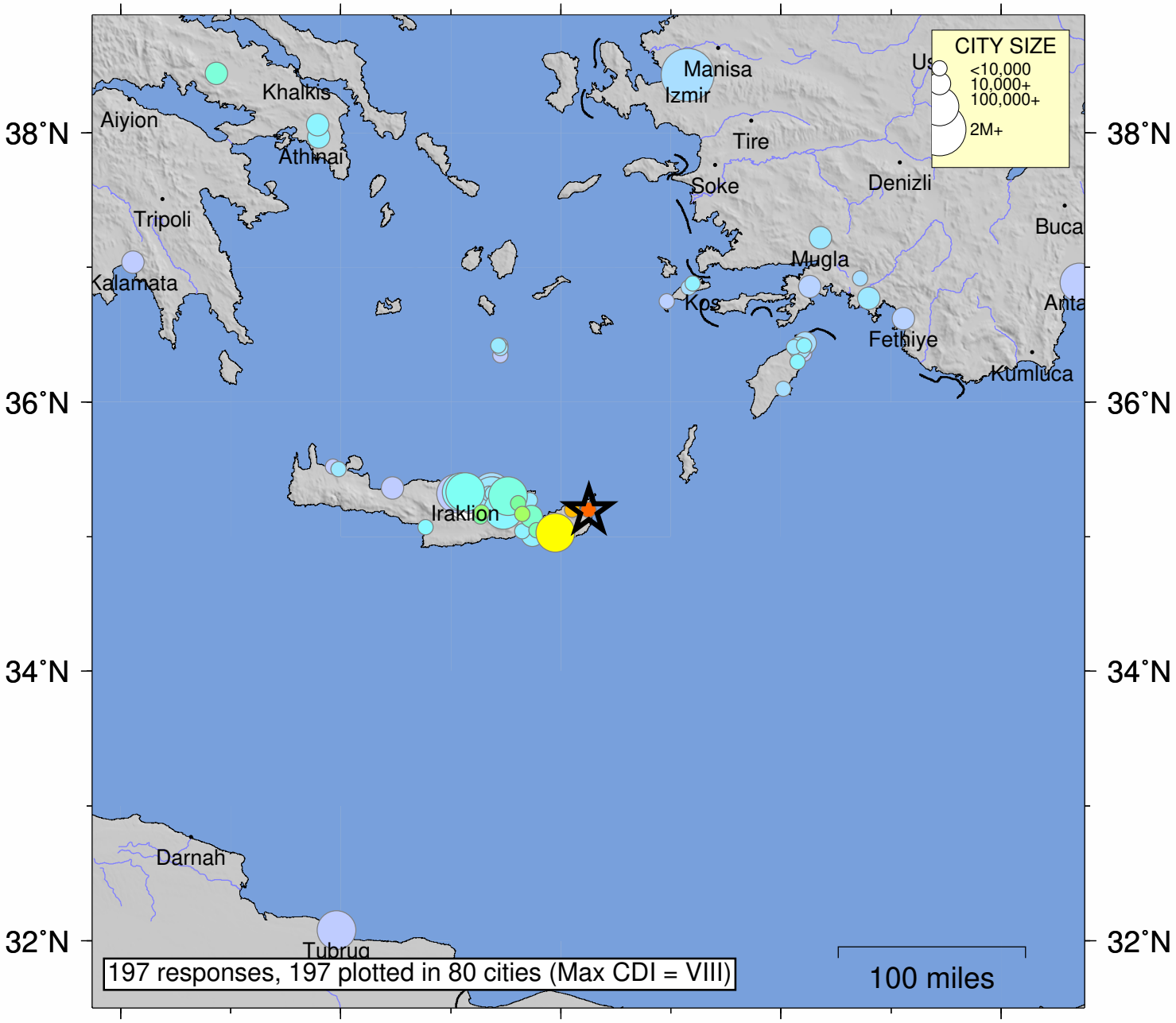

SHAKING	*Not felt*	*Weak*	*Light*	*Moderate*	*Strong*	Very strong	Severe	Violent	Extreme
DAMAGE	none	none	none	Very light	*Light*	*Moderate*	*Moderate/Heavy*	*Heavy*	*Very Heavy*
INTENSITY	I	II-III	IV	V	VI	VII	VIII	IX	X+

Processed: Thu Oct 14 14:10:32 2021 vmdyfi2