USGS Community Internet Intensity Map
NEAR THE COAST OF WESTERN TURKEY
2021-07-10 14:43:22 UTC 38.8994N 26.0245E M4.4 Depth: 4 km ID:us6000eu4l

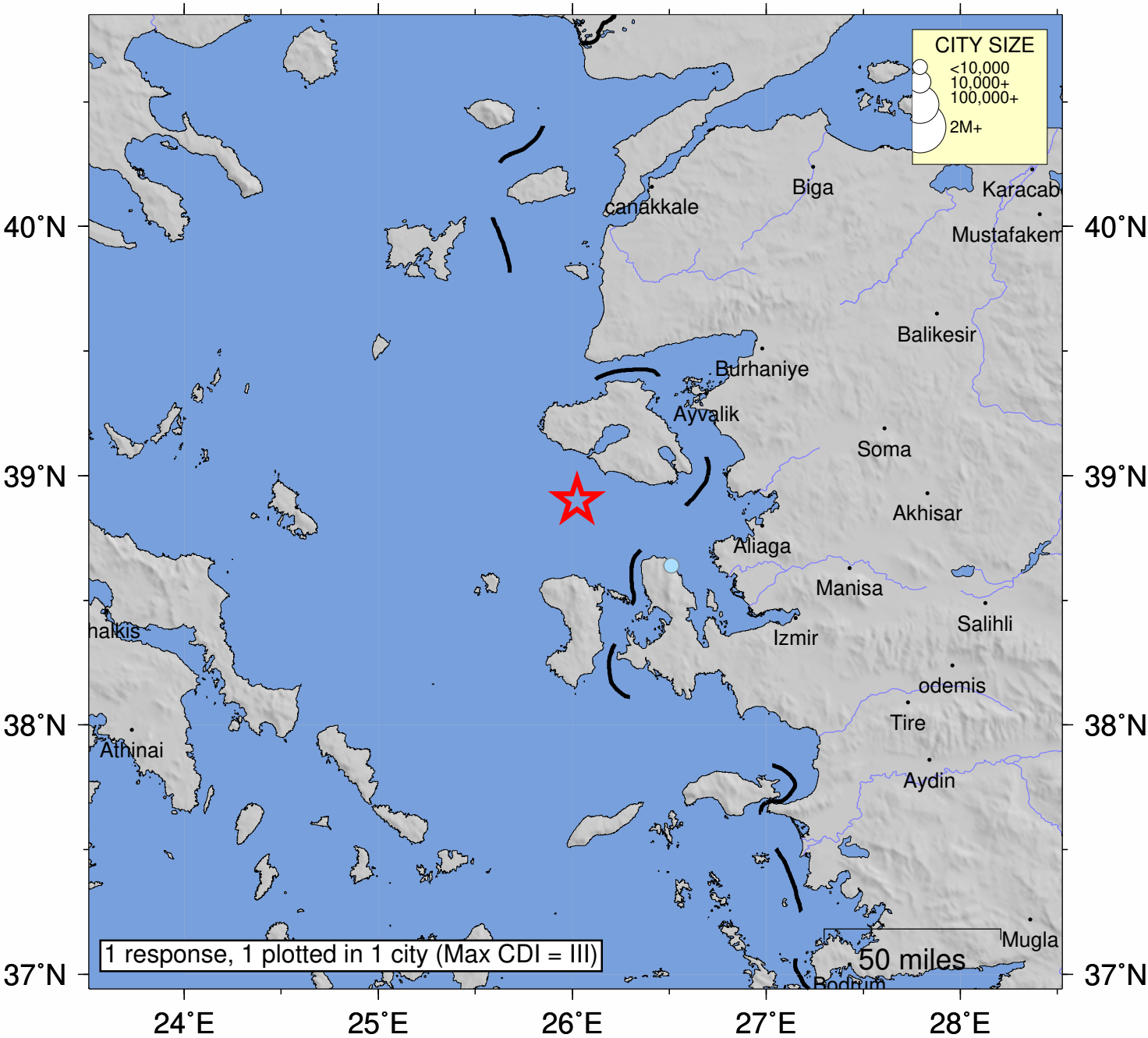

SHAKING	*Not felt*	*Weak*	*Light*	*Moderate*	*Strong*	Very strong	Severe	Violent	Extreme
DAMAGE	none	none	none	Very light	*Light*	*Moderate*	*Moderate/Heavy*	*Heavy*	*Very Heavy*
INTENSITY	I	II-III	IV	V	VI	VII	VIII	IX	X+

Processed: Sat Jul 10 16:31:26 2021 vmdyfi1