USGS Community Internet Intensity Map
IRAN-IRAQ BORDER REGION
2021-07-09 17:31:16 UTC 36.8437N 45.1352E M4.1 Depth: 41 km ID:us6000ettz

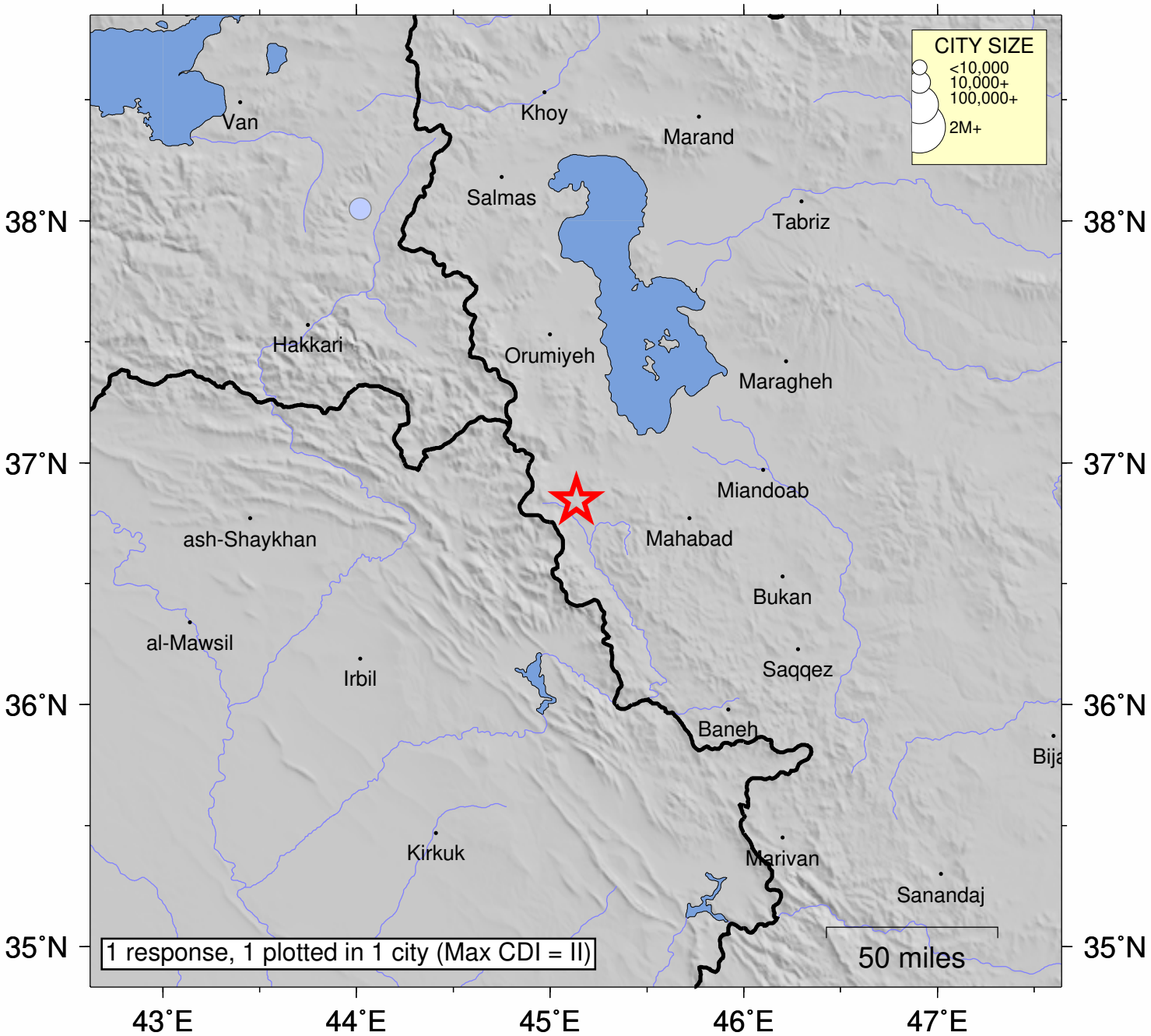

SHAKING	*Not felt*	*Weak*	*Light*	*Moderate*	*Strong*	Very strong	Severe	Violent	Extreme
DAMAGE	none	none	none	Very light	*Light*	*Moderate*	*Moderate/Heavy*	*Heavy*	*Very Heavy*
INTENSITY	I	II-III	IV	V	VI	VII	VIII	IX	X+

Processed: Fri Jul 9 23:51:02 2021 vmdyfi1