USGS Community Internet Intensity Map
CENTRAL CALIFORNIA
2021-07-08 22:50:13 UTC 38.4982N 119.5511W M5.2 Depth: 10 km ID:us6000etd9

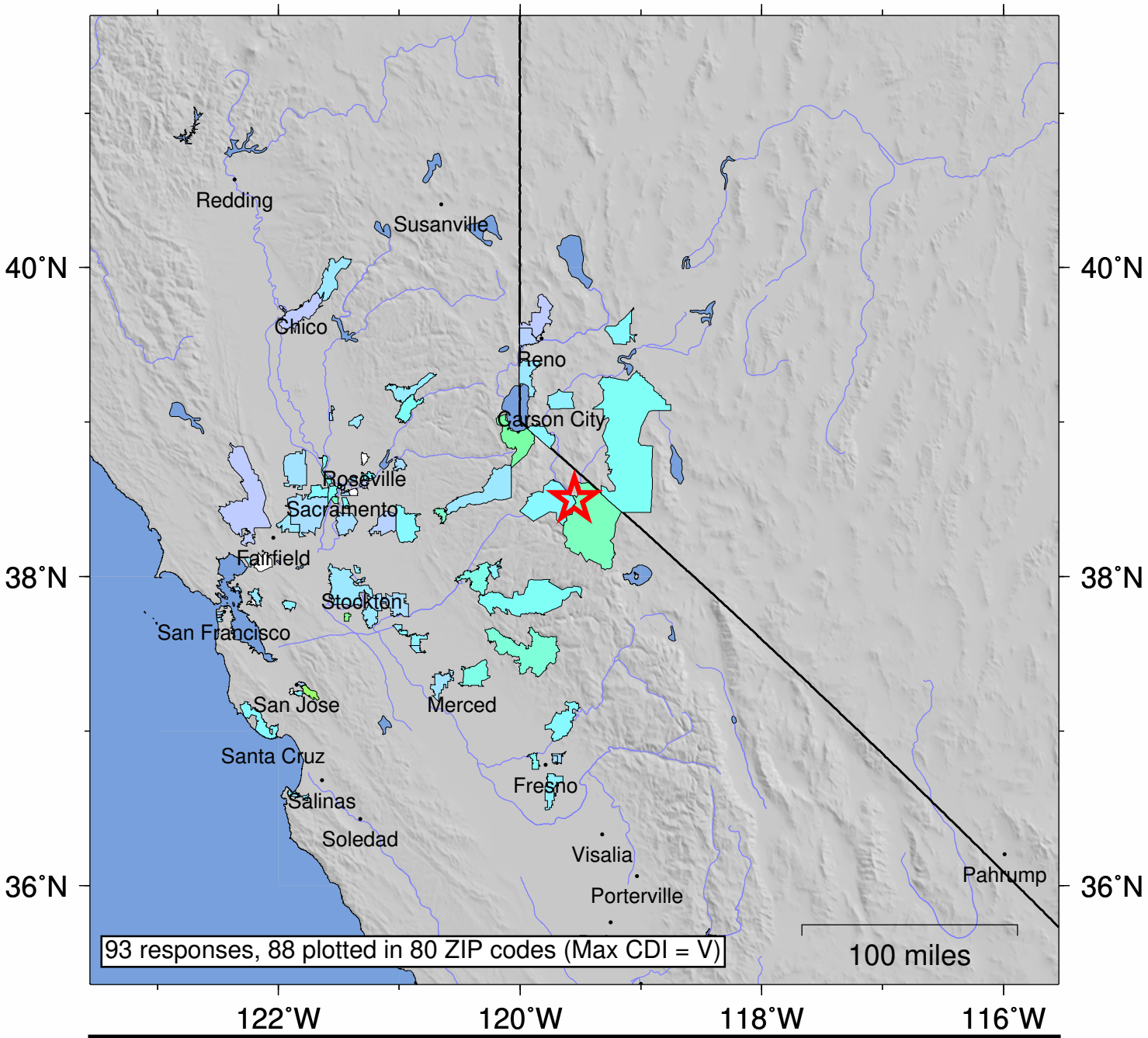

SHAKING	*Not felt*	*Weak*	*Light*	*Moderate*	*Strong*	Very strong	Severe	Violent	Extreme
DAMAGE	none	none	none	Very light	*Light*	*Moderate*	*Moderate/Heavy*	*Heavy*	*Very Heavy*
INTENSITY	I	II-III	IV	V	VI	VII	VIII	IX	X+

Processed: Wed Jul 14 01:53:54 2021 vmdyfi1