# USGS Community Internet Intensity Map
## MARYLAND
2021-06-25 19:40:45 UTC 39.3037N 76.7013W M2.6 Depth: 1 km ID:us6000eptd

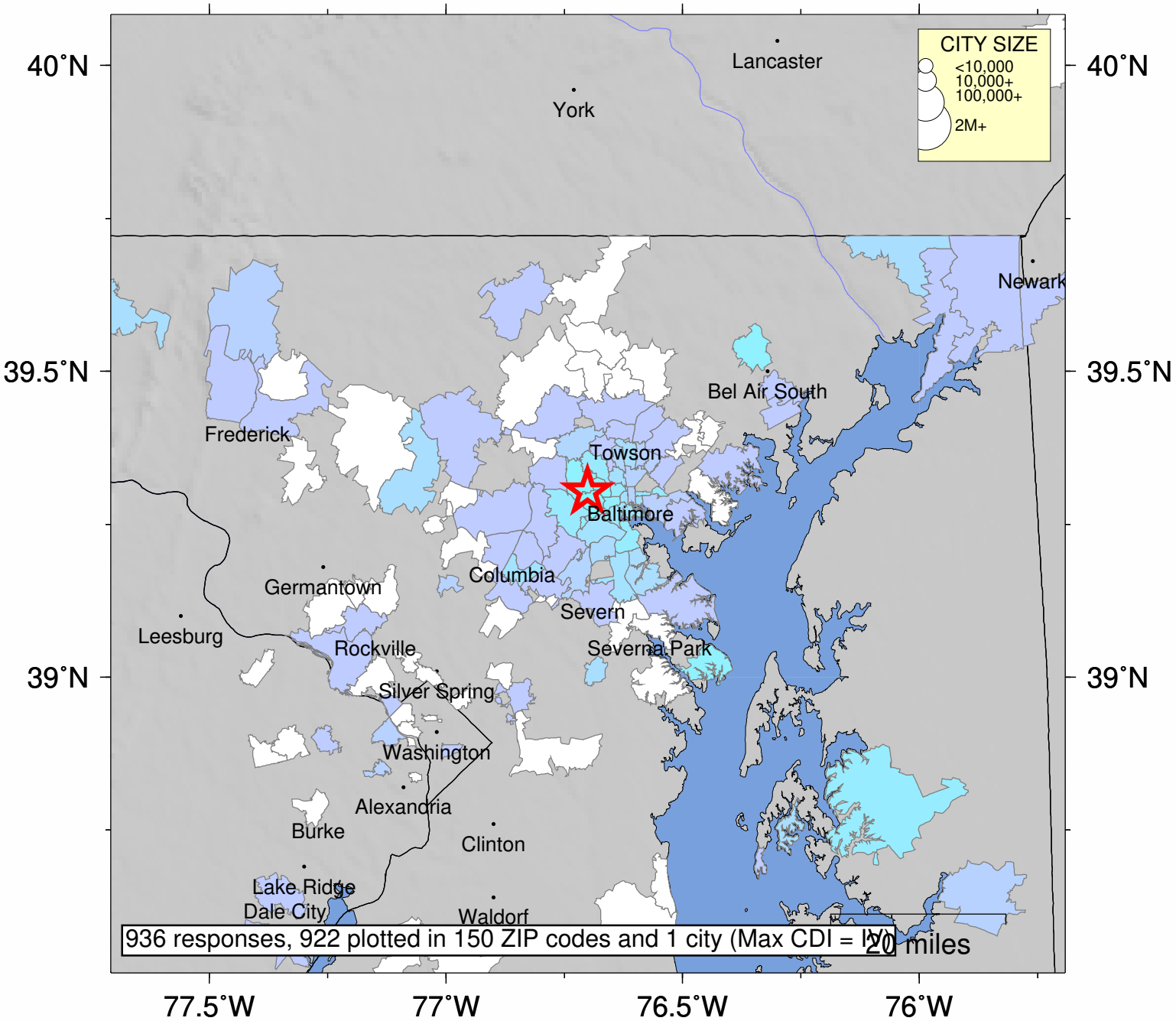


| SHAKING | *Not felt* | *Weak* | *Light* | *Moderate* | *Strong* | Very strong | Severe | Violent | Extreme |
|---|---|---|---|---|---|---|---|---|---|
| DAMAGE | none | none | none | Very light | *Light* | *Moderate* | *Moderate/Heavy* | *Heavy* | *Very Heavy* |
| INTENSITY | I | II-III | IV | V | VI | VII | VIII | IX | X+ |

Processed: Mon Jul 5 20:48:40 2021 vmdyfi1