USGS Community Internet Intensity Map
MARYLAND
2021-06-25 19:40:45 UTC 39.3037N 76.7013W M2.6 Depth: 1 km ID:us6000eptd

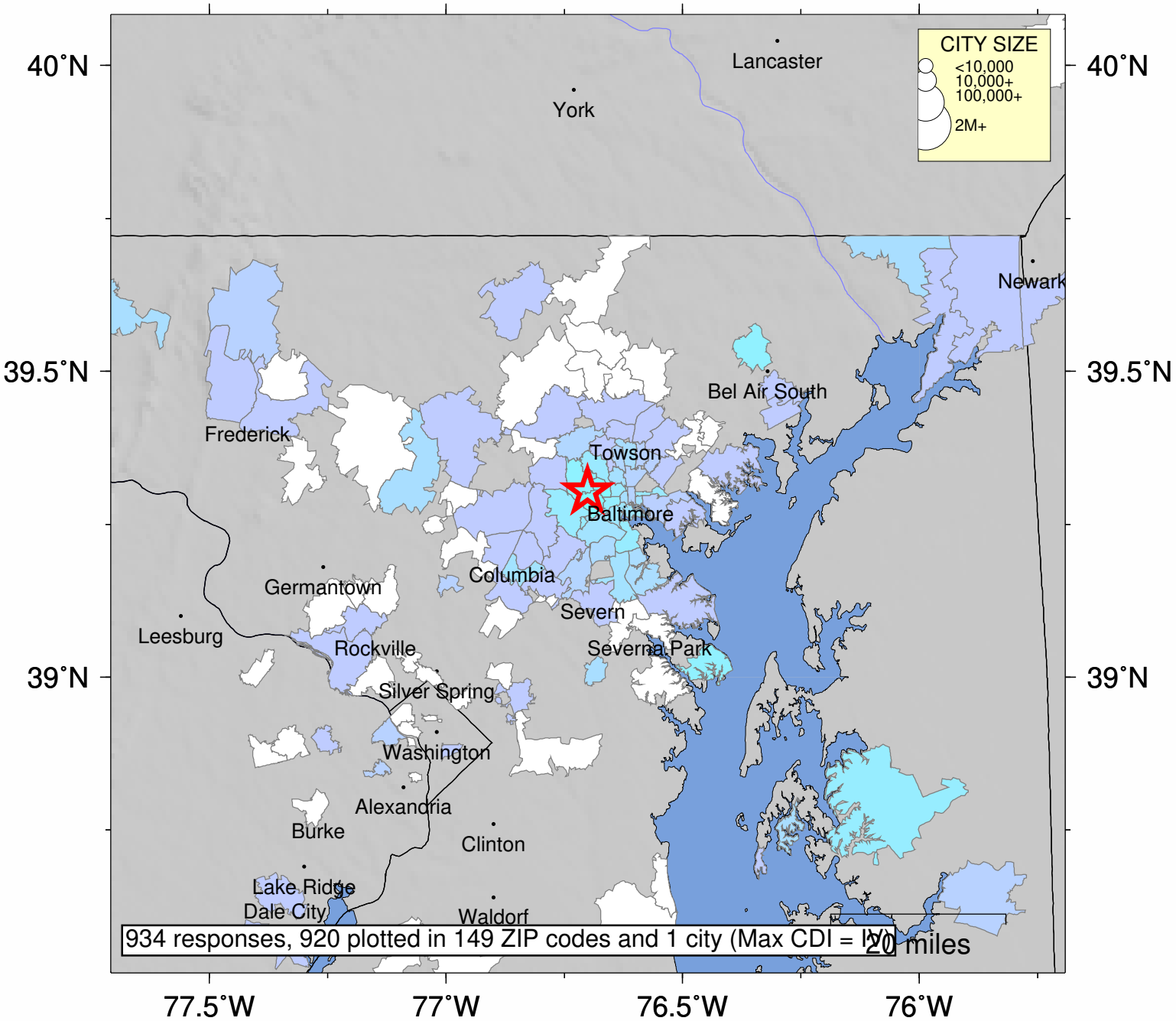

SHAKING	*Not felt*	*Weak*	*Light*	*Moderate*	*Strong*	Very strong	Severe	Violent	Extreme
DAMAGE	none	none	none	Very light	*Light*	*Moderate*	*Moderate/Heavy*	*Heavy*	*Very Heavy*
INTENSITY	I	II-III	IV	V	VI	VII	VIII	IX	X+

Processed: Tue Jun 29 02:27:38 2021 vmdyfi1