USGS Community Internet Intensity Map
IRAN-IRAQ BORDER REGION
2021-04-06 15:12:25 UTC 35.661N 45.9941E M5.2 Depth: 9 km ID:us6000dzgg

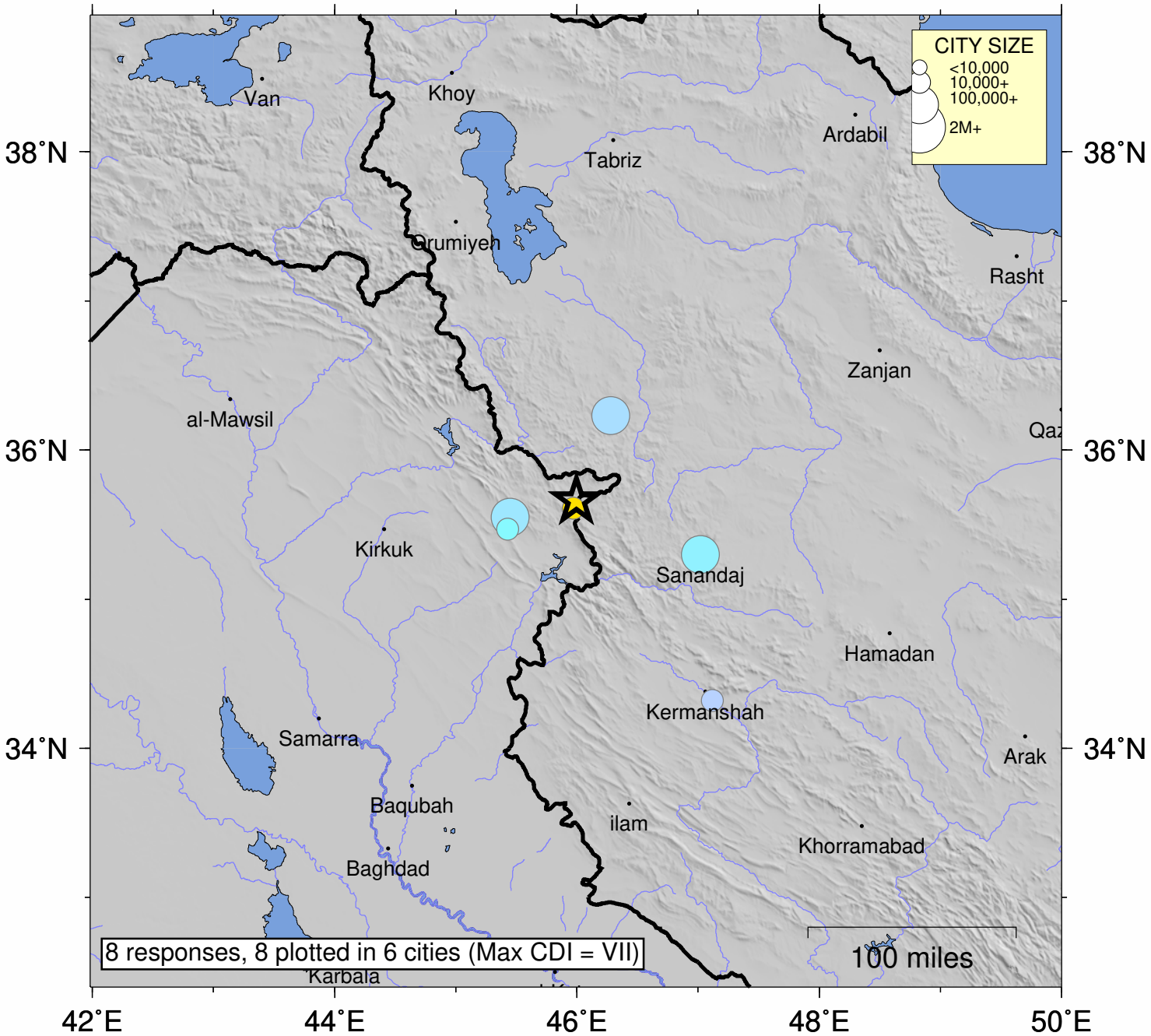

SHAKING	*Not felt*	*Weak*	*Light*	*Moderate*	*Strong*	Very strong	Severe	Violent	Extreme
DAMAGE	none	none	none	Very light	*Light*	*Moderate*	*Moderate/Heavy*	*Heavy*	*Very Heavy*
INTENSITY	I	II-III	IV	V	VI	VII	VIII	IX	X+

Processed: Wed Apr 14 16:28:23 2021 vmdyfi1