USGS Community Internet Intensity Map
SIKKIM, INDIA
2021-04-05 15:19:57 UTC 27.1863N 88.9412E M5.2 Depth: 10 km ID:us6000dz5d

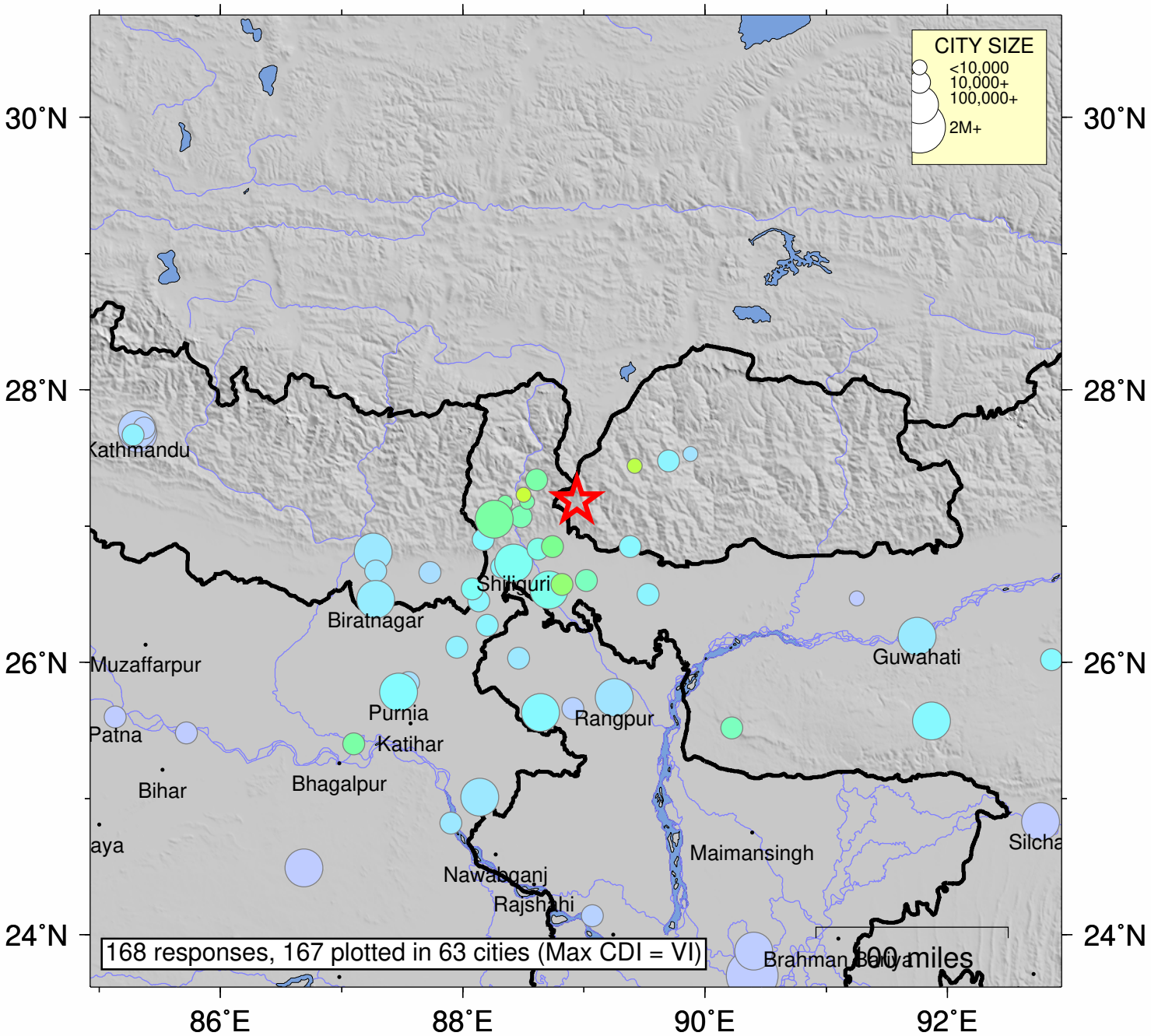

SHAKING	*Not felt*	*Weak*	*Light*	*Moderate*	*Strong*	Very strong	Severe	Violent	Extreme
DAMAGE	none	none	none	Very light	*Light*	*Moderate*	*Moderate/Heavy*	*Heavy*	*Very Heavy*
INTENSITY	I	II-III	IV	V	VI	VII	VIII	IX	X+

Processed: Thu Apr 29 05:46:06 2021 vmdyfi1