USGS Community Internet Intensity Map
IRAN-IRAQ BORDER REGION
2021-02-11 22:10:35 UTC 34.717N 45.3393E M4.8 Depth: 10 km ID:us6000dgta

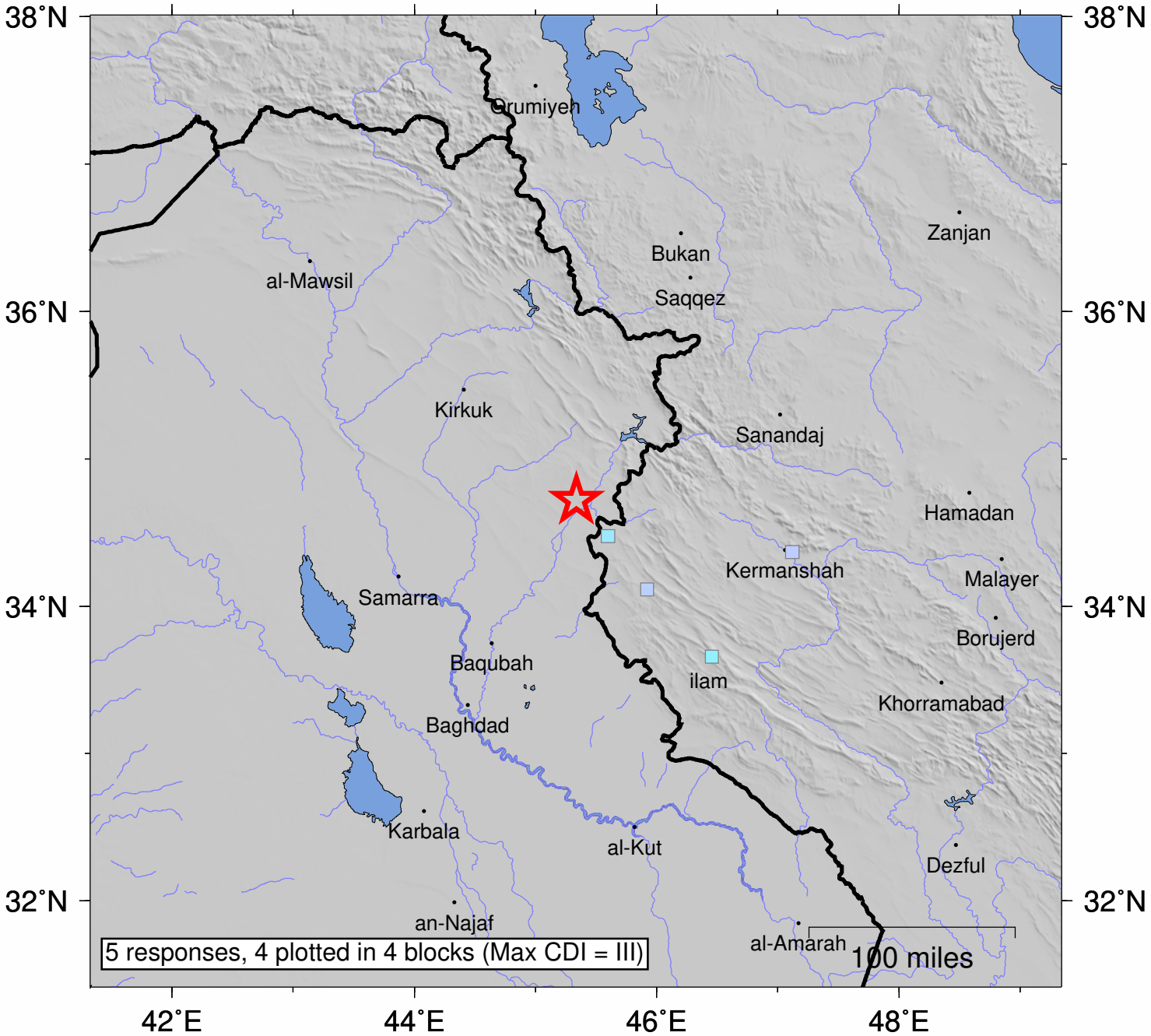

SHAKING	*Not felt*	*Weak*	*Light*	*Moderate*	*Strong*	Very strong	Severe	Violent	Extreme
DAMAGE	none	none	none	Very light	*Light*	*Moderate*	*Moderate/Heavy*	*Heavy*	*Very Heavy*
INTENSITY	I	II-III	IV	V	VI	VII	VIII	IX	X+

Processed: Mon Feb 22 06:02:18 2021 vmdyfi1