USGS Community Internet Intensity Map
ARMENIA
2021-02-05 15:36:10 UTC 40.4948N 45.3546E M5.1 Depth: 10 km ID:us6000detl

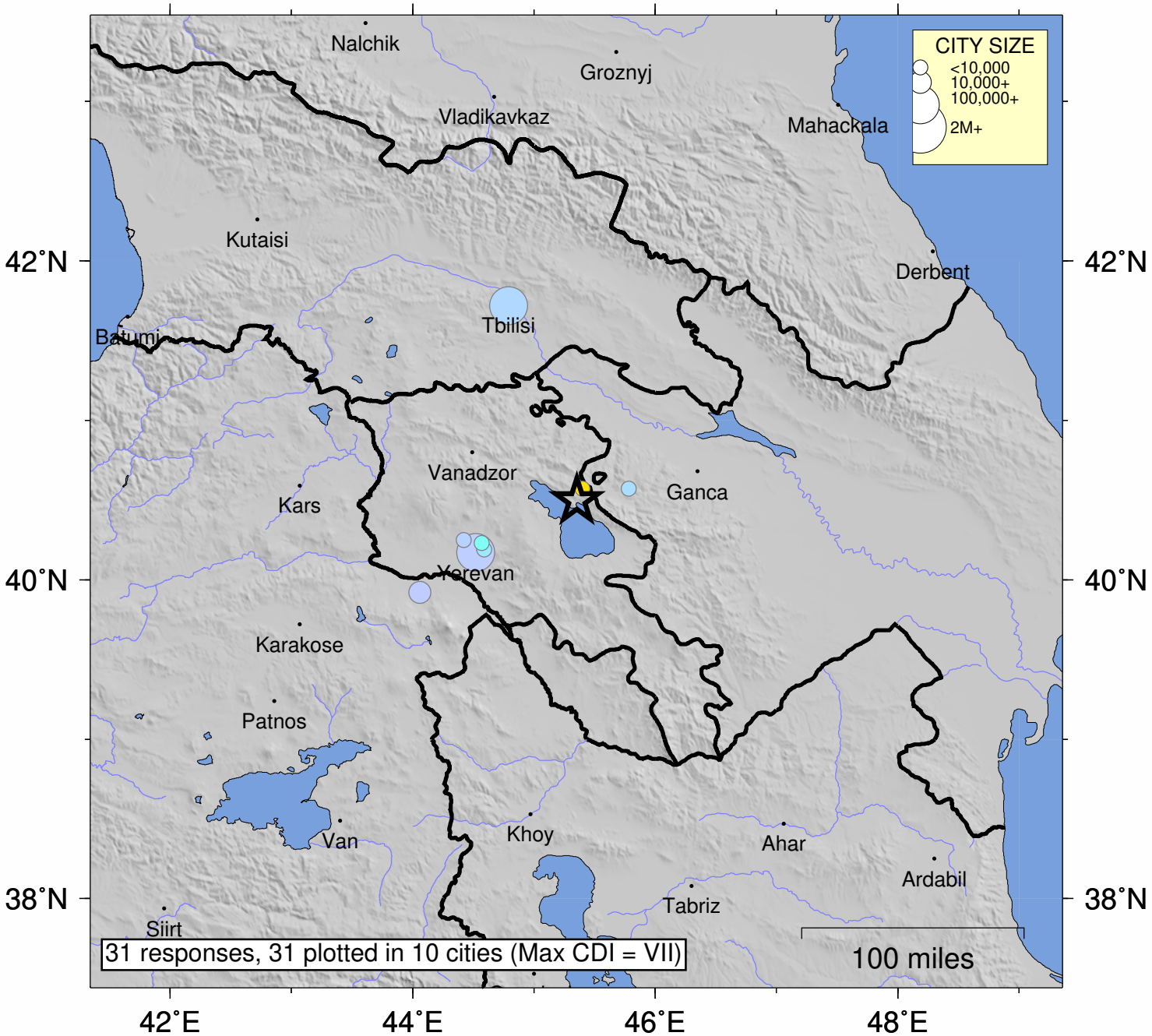

SHAKING	*Not felt*	*Weak*	*Light*	*Moderate*	*Strong*	Very strong	Severe	Violent	Extreme
DAMAGE	none	none	none	Very light	*Light*	*Moderate*	*Moderate/Heavy*	*Heavy*	*Very Heavy*
INTENSITY	I	II-III	IV	V	VI	VII	VIII	IX	X+

Processed: Sat Feb 6 11:12:13 2021 vmdyfi1