USGS Community Internet Intensity Map
NEAR THE COAST OF WESTERN TURKEY
2021-02-01 05:46:53 UTC 38.9633N 26.0739E M4.8 Depth: 10 km ID:us6000ddkk

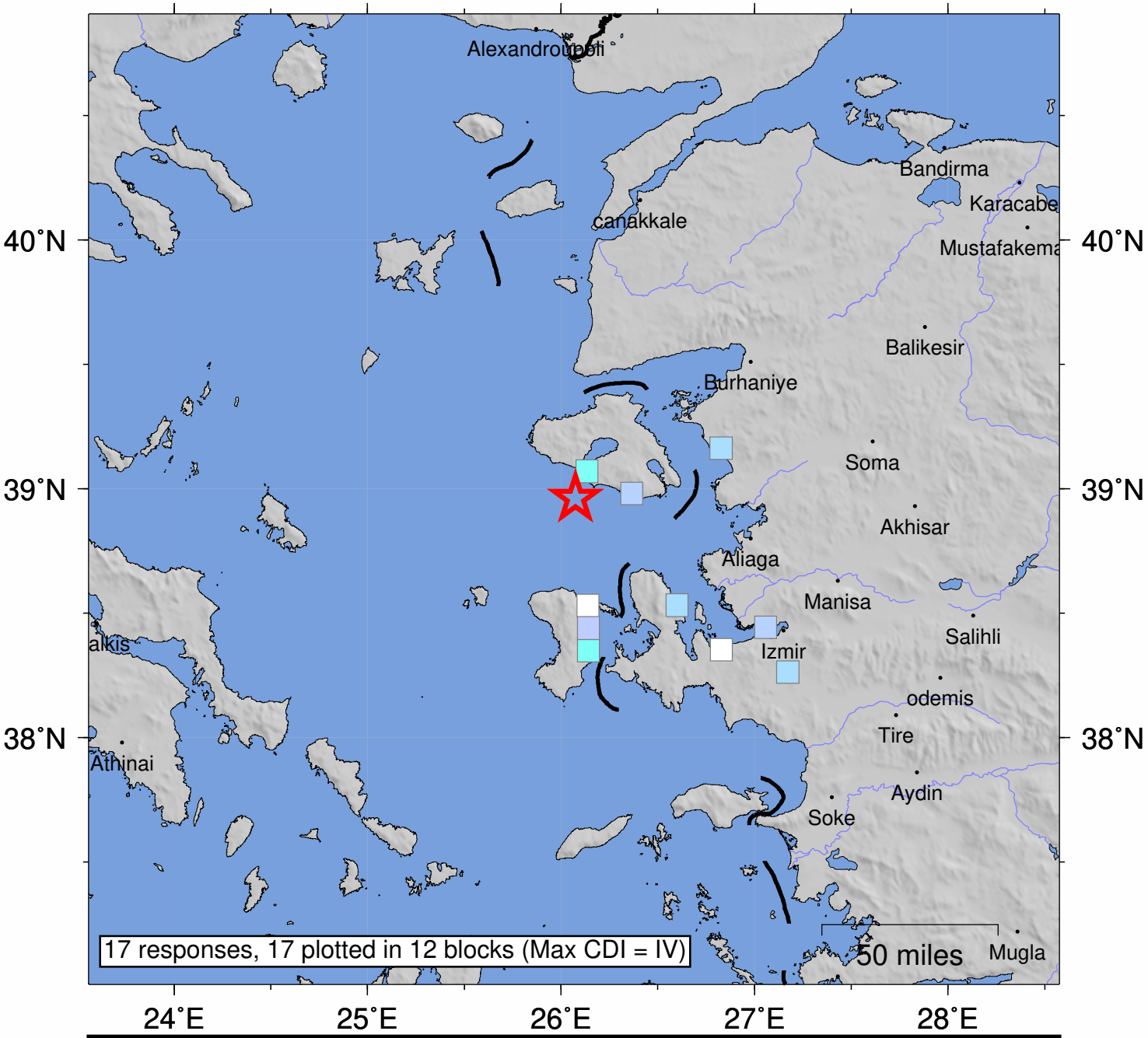

SHAKING	*Not felt*	*Weak*	*Light*	*Moderate*	*Strong*	Very strong	Severe	Violent	Extreme
DAMAGE	none	none	none	Very light	*Light*	*Moderate*	*Moderate/Heavy*	*Heavy*	*Very Heavy*
INTENSITY	I	II-III	IV	V	VI	VII	VIII	IX	X+

Processed: Mon Feb 1 17:59:00 2021 vmdyfi1