USGS Community Internet Intensity Map
RUSSIA-MONGOLIA BORDER REGION
2021-01-12 00:36:11 UTC 51.2106N 100.2736E M4.8 Depth: 10 km ID:us6000d7l3

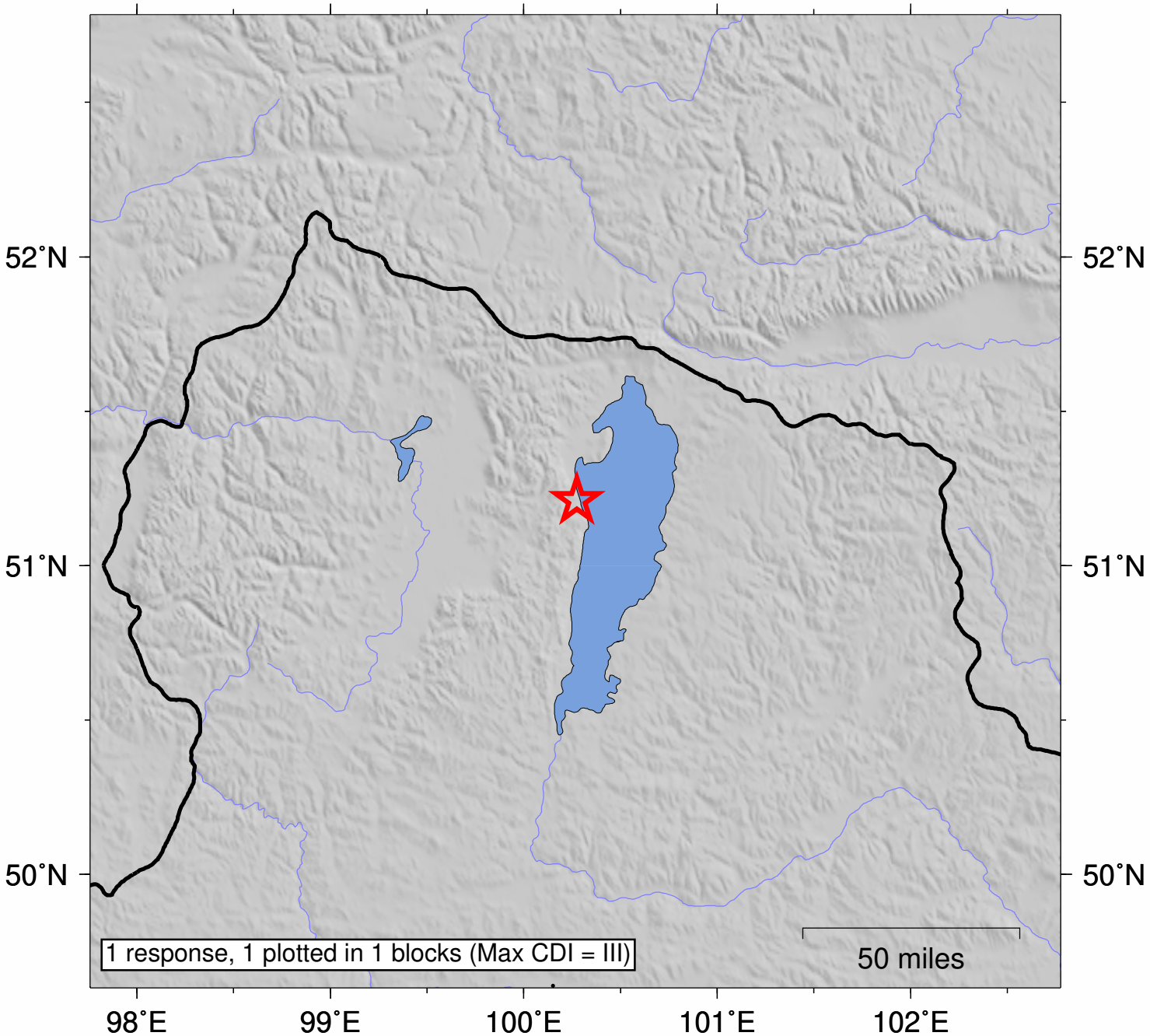

SHAKING	*Not felt*	*Weak*	*Light*	*Moderate*	*Strong*	Very strong	Severe	Violent	Extreme
DAMAGE	none	none	none	Very light	*Light*	*Moderate*	*Moderate/Heavy*	*Heavy*	*Very Heavy*
INTENSITY	I	II-III	IV	V	VI	VII	VIII	IX	X+

Processed: Tue Jan 12 02:06:27 2021 vmdyfi1