USGS Community Internet Intensity Map
RUSSIA-MONGOLIA BORDER REGION
2021-01-11 22:02:56 UTC 51.1805N 100.311E M5.0 Depth: 10 km ID:us6000d7jt

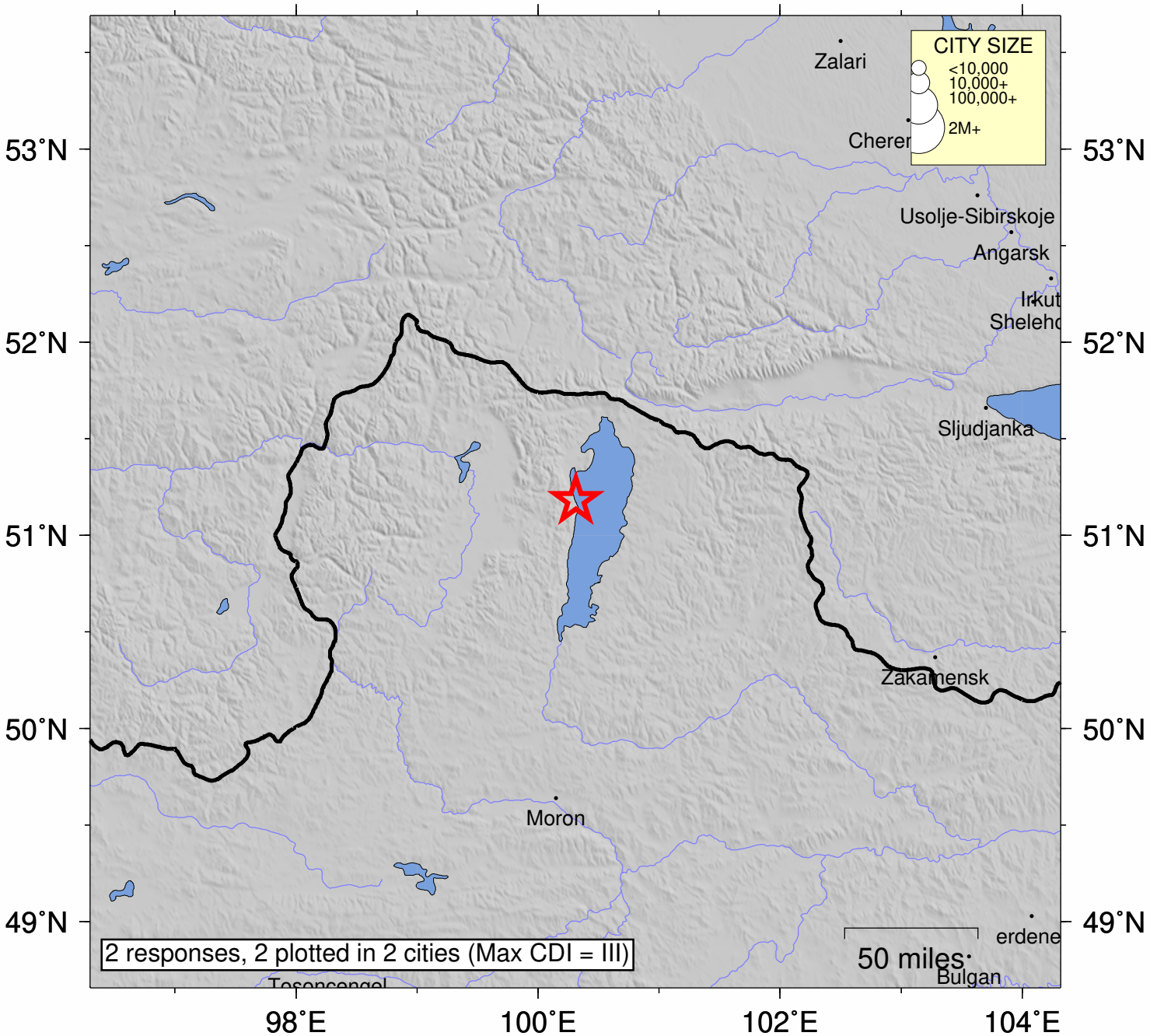

SHAKING	*Not felt*	*Weak*	*Light*	*Moderate*	*Strong*	Very strong	Severe	Violent	Extreme
DAMAGE	none	none	none	Very light	*Light*	*Moderate*	*Moderate/Heavy*	*Heavy*	*Very Heavy*
INTENSITY	I	II-III	IV	V	VI	VII	VIII	IX	X+

Processed: Thu Jan 21 05:03:20 2021 vmdyfi1