USGS Community Internet Intensity Map
RUSSIA-MONGOLIA BORDER REGION
2021-01-11 21:32:58 UTC 51.2402N 100.4374E M6.7 Depth: 10 km ID:us6000d7ix

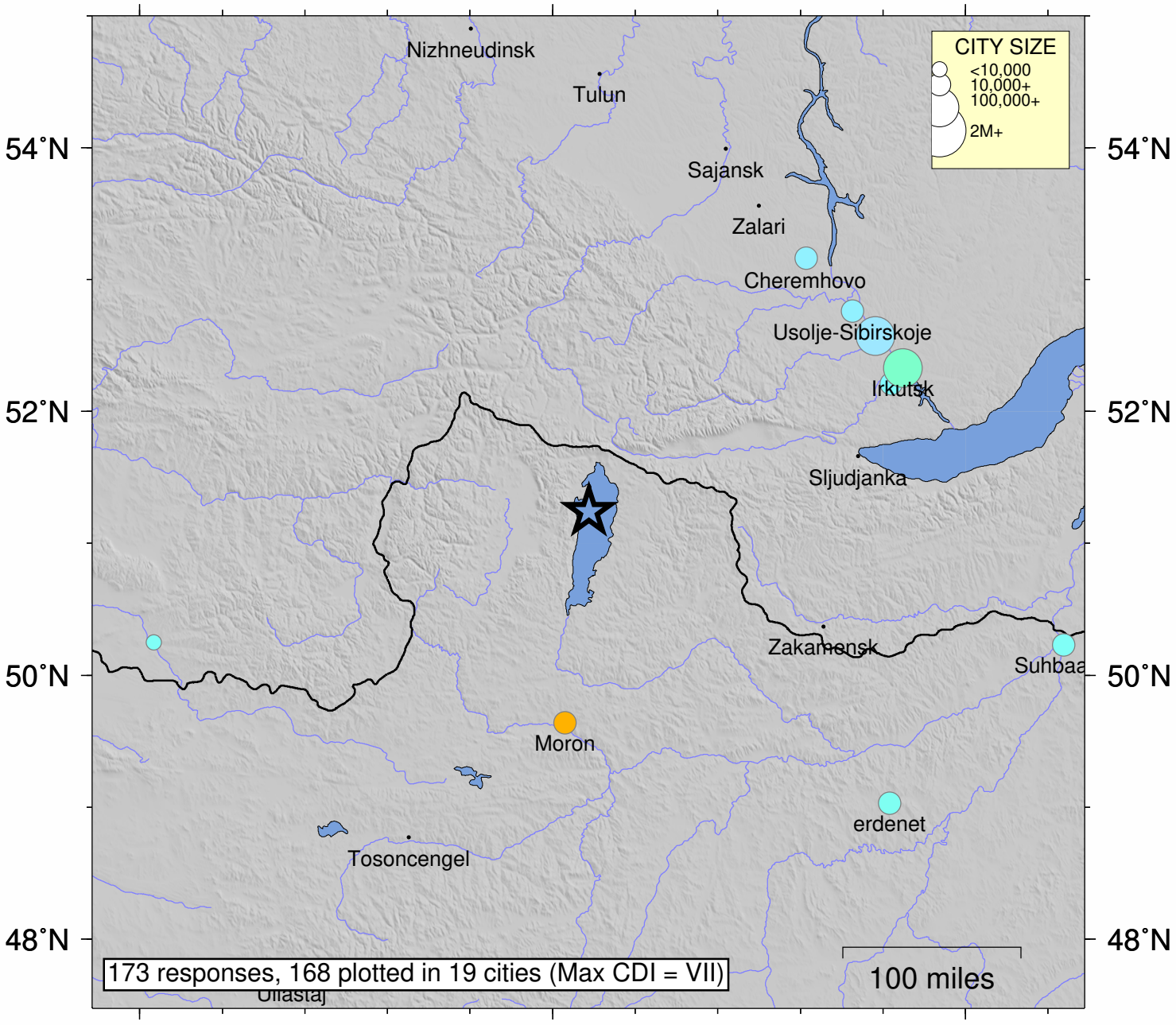

SHAKING	*Not felt*	*Weak*	*Light*	*Moderate*	*Strong*	Very strong	Severe	Violent	Extreme
DAMAGE	none	none	none	Very light	*Light*	*Moderate*	*Moderate/Heavy*	*Heavy*	*Very Heavy*
INTENSITY	I	II-III	IV	V	VI	VII	VIII	IX	X+

Processed: Sun Jan 17 13:30:33 2021 vmdyfi1