USGS Community Internet Intensity Map
EASTERN KASHMIR

2021-01-11 14:02:03 UTC 33.3042N 75.5872E M5.1 Depth: 10 km ID:us6000d7f5

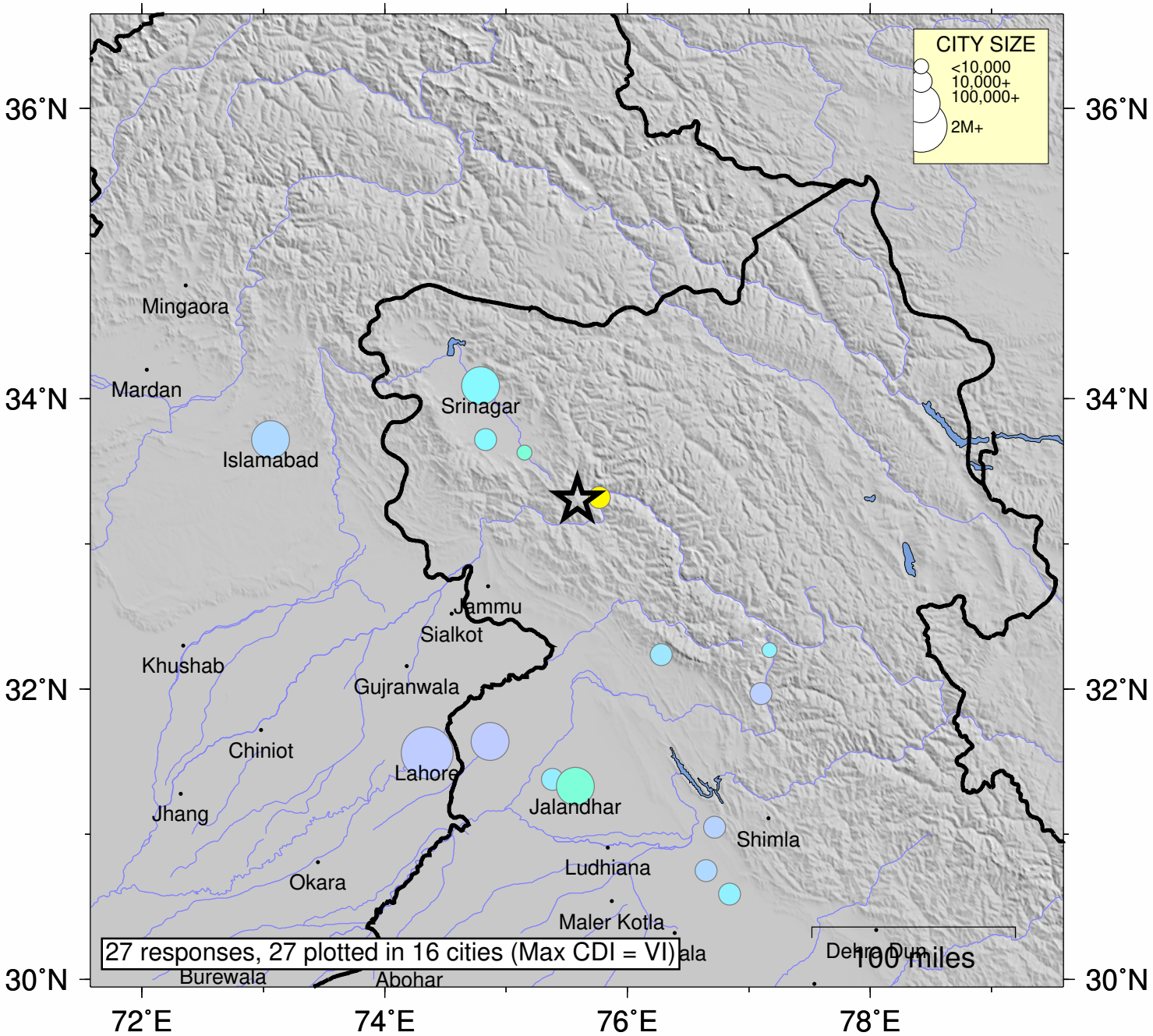

SHAKING	*Not felt*	*Weak*	*Light*	*Moderate*	*Strong*	Very strong	Severe	Violent	Extreme
DAMAGE	none	none	none	Very light	*Light*	*Moderate*	*Moderate/Heavy*	*Heavy*	*Very Heavy*
INTENSITY	I	II-III	IV	V	VI	VII	VIII	IX	X+

Processed: Wed Jan 20 17:30:19 2021 vmdyfi1