USGS Community Internet Intensity Map
CROATIA
2021-01-09 21:29:09 UTC 45.405N 16.3097E M4.2 Depth: 4 km ID:us6000d73g

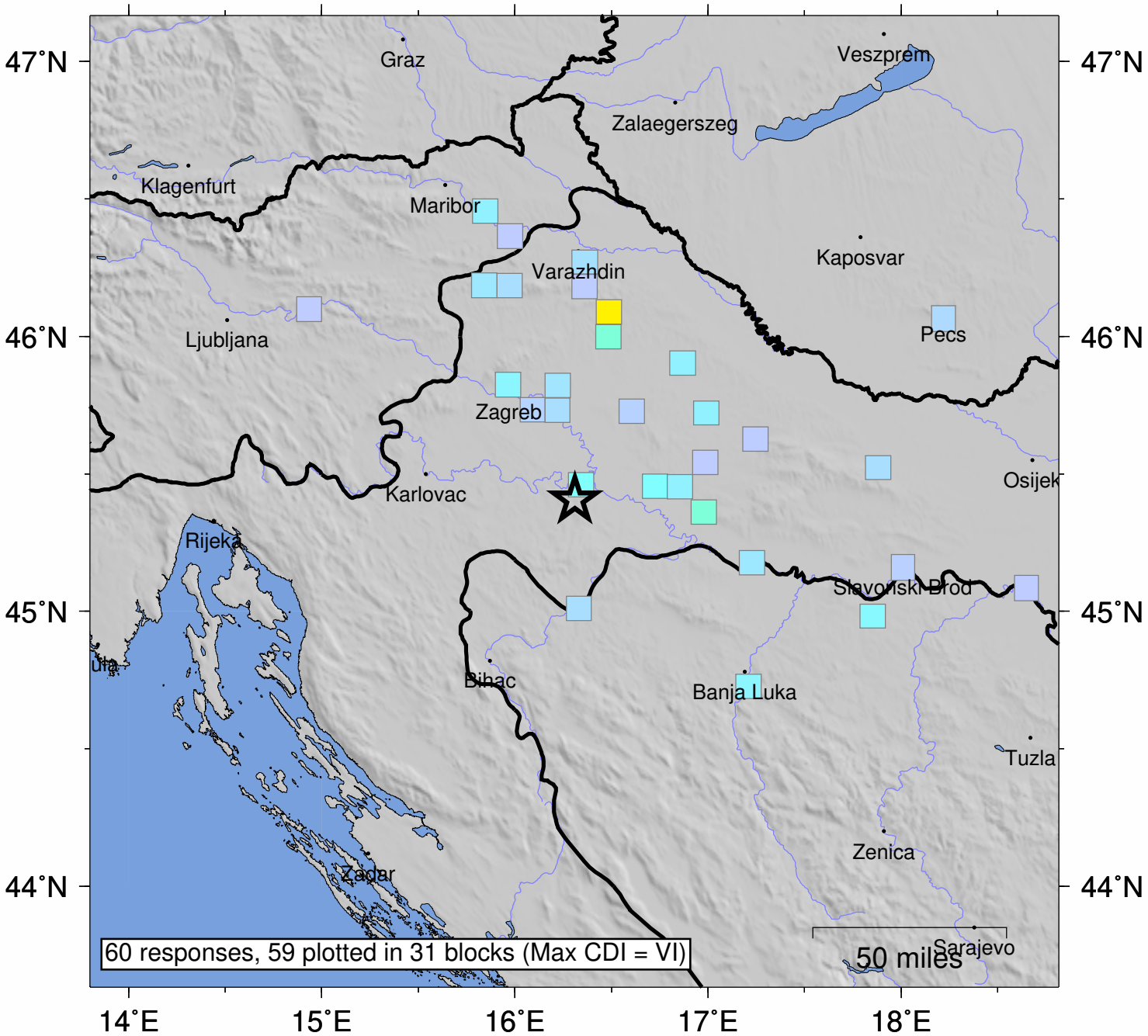

SHAKING	*Not felt*	*Weak*	*Light*	*Moderate*	*Strong*	Very strong	Severe	Violent	Extreme
DAMAGE	none	none	none	Very light	*Light*	*Moderate*	*Moderate/Heavy*	*Heavy*	*Very Heavy*
INTENSITY	I	II-III	IV	V	VI	VII	VIII	IX	X+

Processed: Tue Jan 19 05:39:20 2021 vmdyfi1