USGS Community Internet Intensity Map
WESTERN TURKEY
2020-09-24 13:38:31 UTC 40.8072N 28.0956E M4.3 Depth: 10 km ID:us6000c0iv

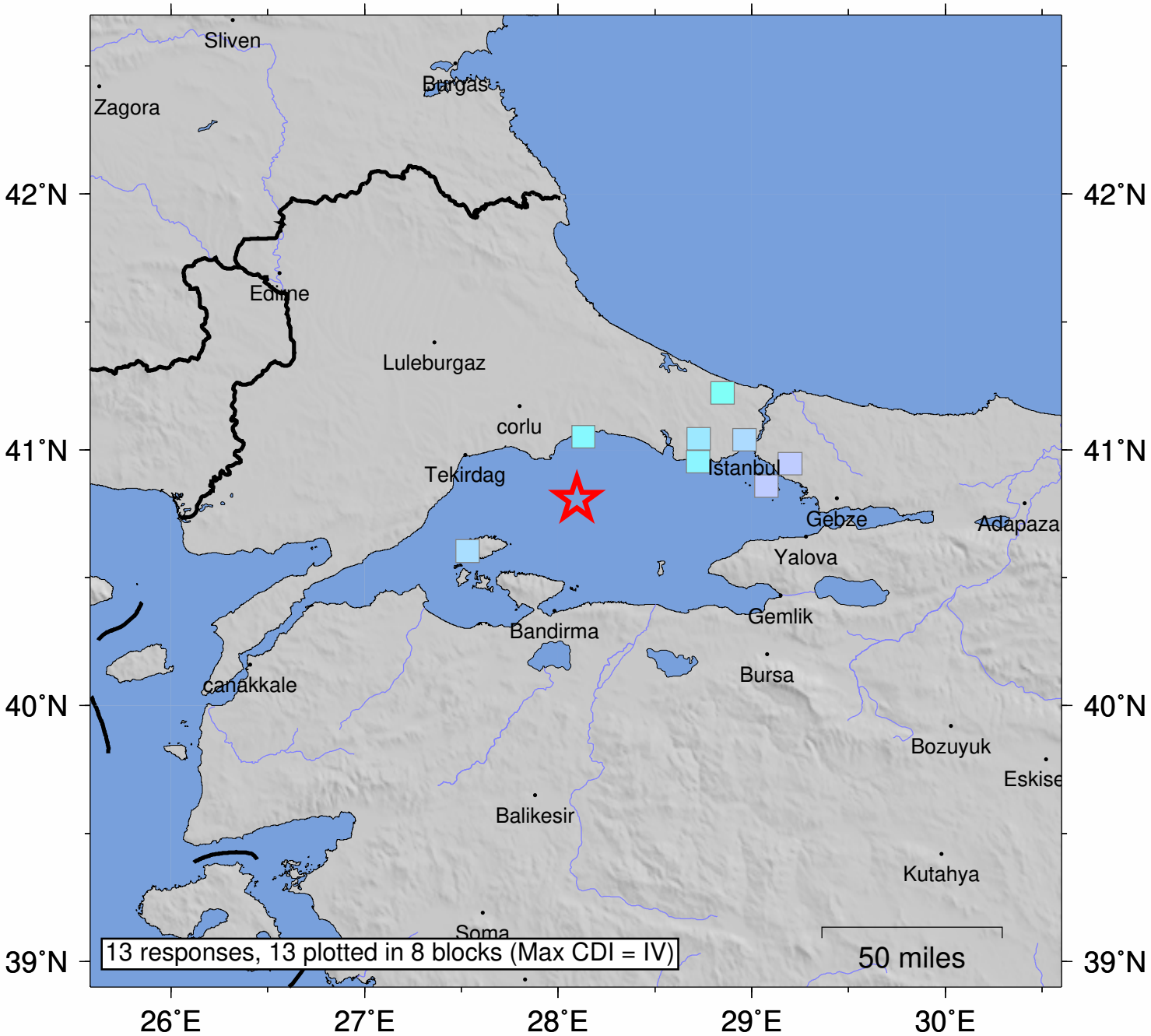

SHAKING	*Not felt*	*Weak*	*Light*	*Moderate*	*Strong*	Very strong	Severe	Violent	Extreme
DAMAGE	none	none	none	Very light	*Light*	*Moderate*	*Moderate/Heavy*	*Heavy*	*Very Heavy*
INTENSITY	I	II-III	IV	V	VI	VII	VIII	IX	X+

Processed: Fri Sep 25 06:23:15 2020 vmdyfi1