USGS Community Internet Intensity Map
ALASKA PENINSULA
2020-07-28 08:03:44 UTC 54.8674N 161.1436W M6.1 Depth: 41 km ID:us6000b56k

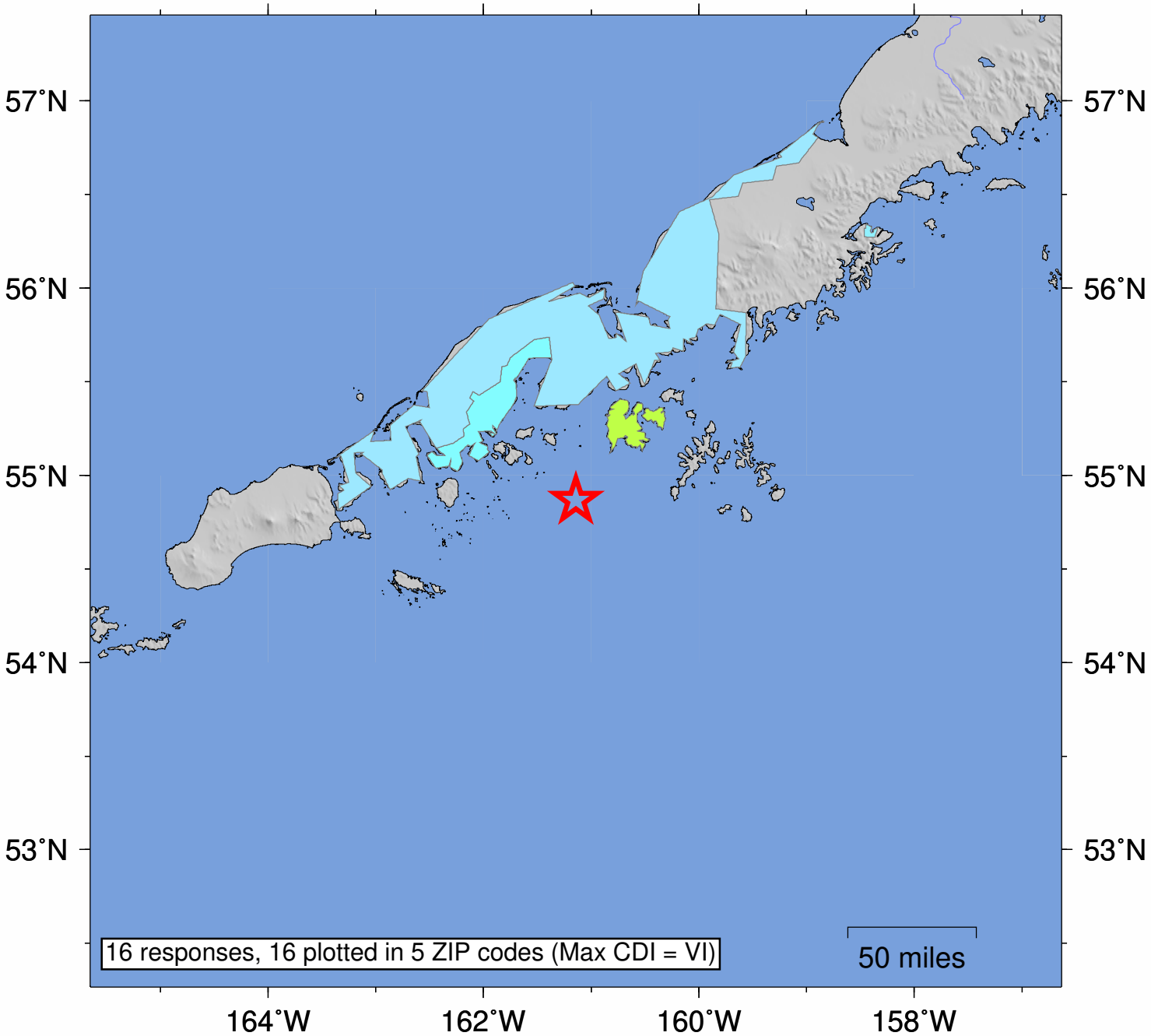

SHAKING	*Not felt*	*Weak*	*Light*	*Moderate*	*Strong*	Very strong	Severe	Violent	Extreme
DAMAGE	none	none	none	Very light	*Light*	*Moderate*	*Moderate/Heavy*	*Heavy*	*Very Heavy*
INTENSITY	I	II-III	IV	V	VI	VII	VIII	IX	X+

Processed: Tue Jul 28 20:01:04 2020 vmdyfi1