USGS Community Internet Intensity Map
NEPAL
2019-12-12 13:26:32 UTC 27.8998N 85.6479E M4.2 Depth: 10 km ID:us60006qji

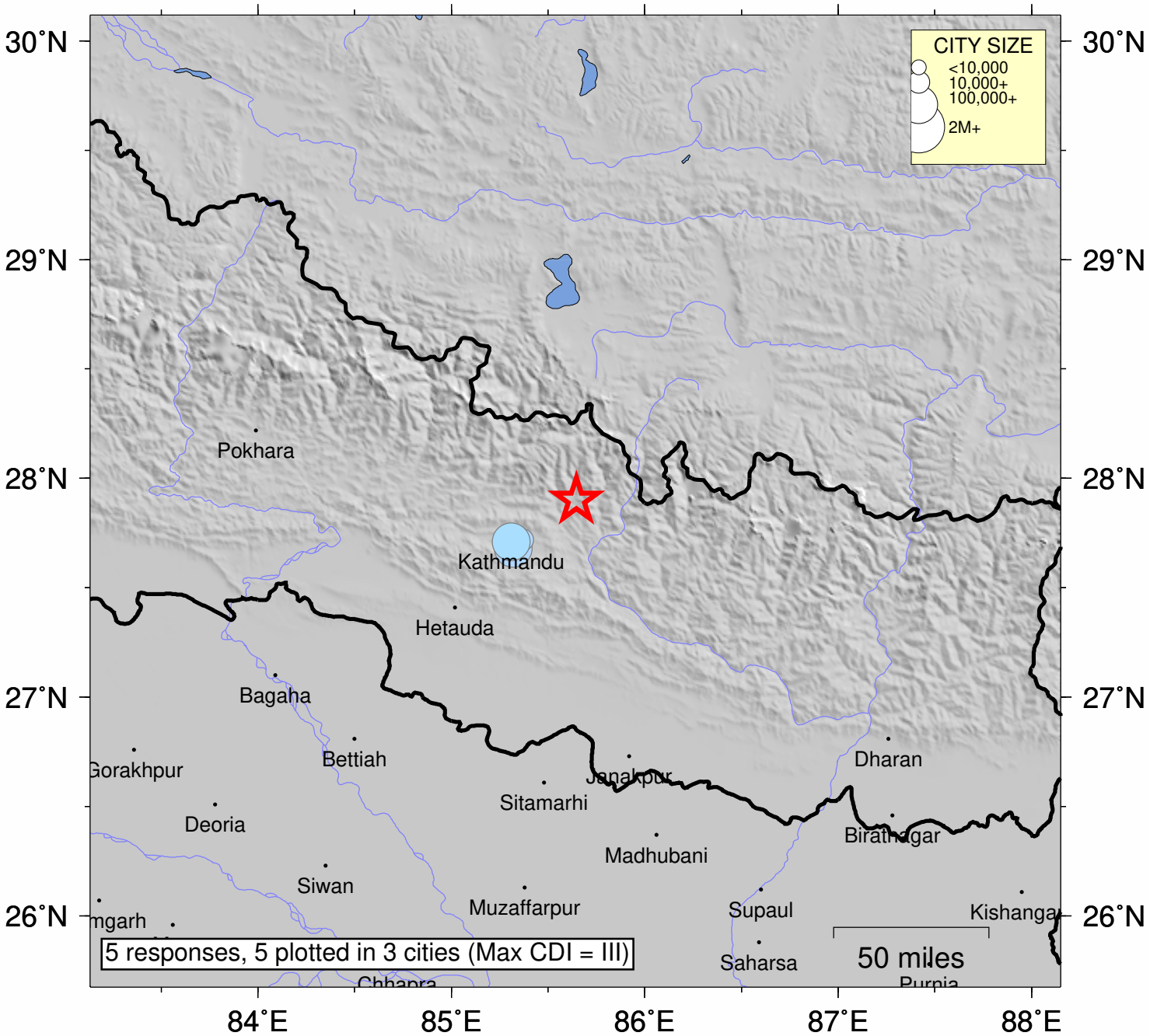

SHAKING	*Not felt*	*Weak*	*Light*	*Moderate*	*Strong*	Very strong	Severe	Violent	Extreme
DAMAGE	none	none	none	Very light	*Light*	*Moderate*	*Moderate/Heavy*	*Heavy*	*Very Heavy*
INTENSITY	I	II-III	IV	V	VI	VII	VIII	IX	X+

Processed: Thu Dec 12 23:21:07 2019 vmdyfi1