USGS Community Internet Intensity Map
NORTHWESTERN IRAN

2019-11-11 00:58:43 UTC 38.4497N 45.3245E M4.0 Depth: 10 km ID:us60006a3k

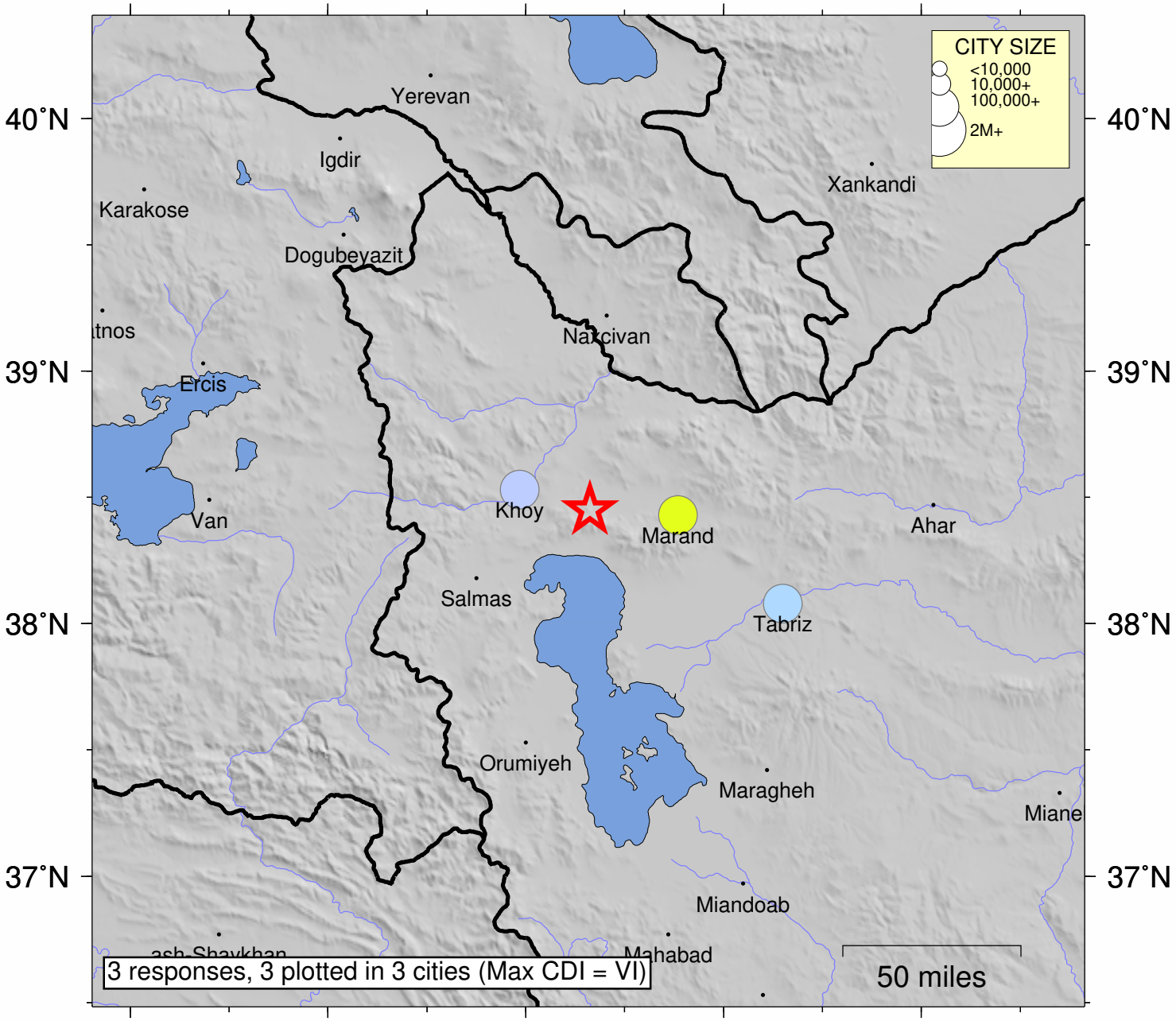

SHAKING	*Not felt*	*Weak*	*Light*	*Moderate*	*Strong*	Very strong	Severe	Violent	Extreme
DAMAGE	none	none	none	Very light	*Light*	*Moderate*	*Moderate/Heavy*	*Heavy*	*Very Heavy*
INTENSITY	I	II-III	IV	V	VI	VII	VIII	IX	X+

Processed: Mon Nov 11 04:35:33 2019 vmdyfi1