USGS Community Internet Intensity Map
PAKISTAN
2019-09-24 11:01:54 UTC 33.0731N 73.7903E M5.4 Depth: 10 km ID:us60005mqp

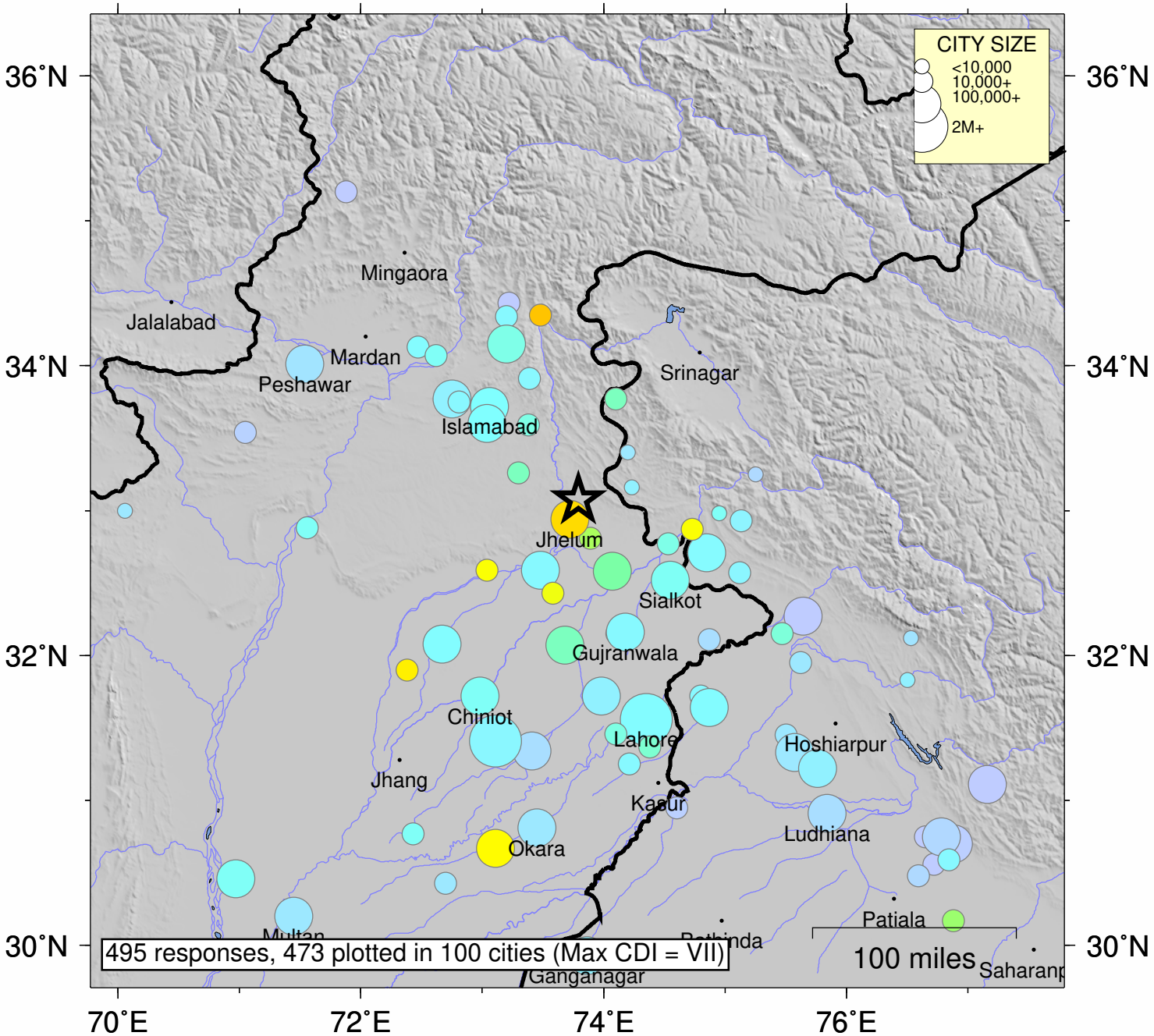

SHAKING	*Not felt*	*Weak*	*Light*	*Moderate*	*Strong*	Very strong	Severe	Violent	Extreme
DAMAGE	none	none	none	Very light	*Light*	*Moderate*	*Moderate/Heavy*	*Heavy*	*Very Heavy*
INTENSITY	I	II-III	IV	V	VI	VII	VIII	IX	X+

Processed: Tue Oct 22 08:39:29 2019 vmdyfi1