USGS Community Internet Intensity Map
NEPAL
May 25 2019 11:02:24 AM local 27.6581N 86.3586E M4.5 Depth: 10 km ID:us60003s00

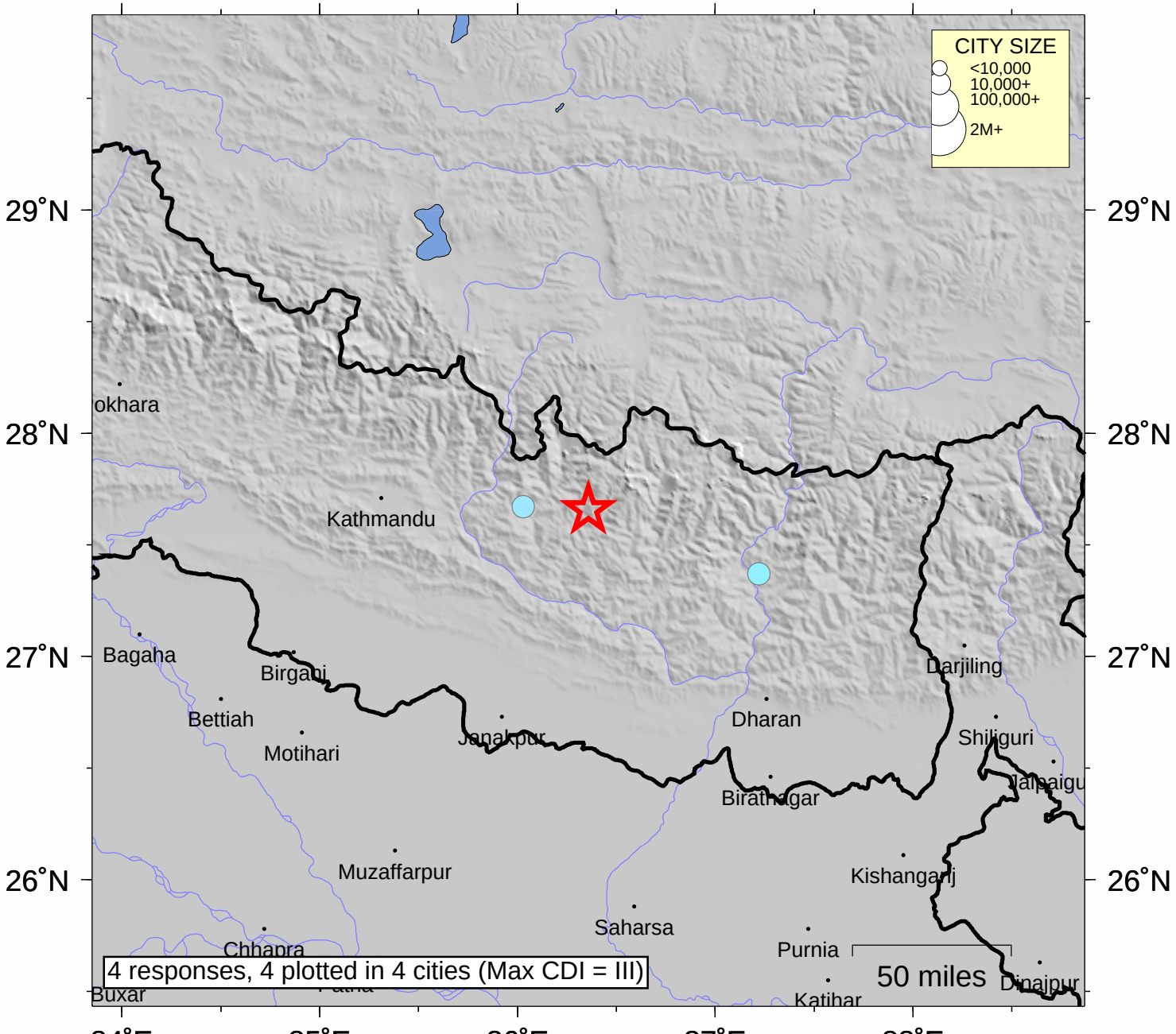

SHAKING	*Not felt*	*Weak*	*Light*	*Moderate*	*Strong*	Very strong	Severe	Violent	Extreme
DAMAGE	none	none	none	Very light	*Light*	*Moderate*	*Moderate/Heavy*	*Heavy*	*Very Heavy*
INTENSITY	I	II-III	IV	V	VI	VII	VIII	IX	X+

Processed: Sat Jun 15 14:38:54 2019 vmdyfi1