USGS Community Internet Intensity Map
NORTHERN CALIFORNIA
2023-09-08 17:24:38 UTC 40.953N 121.56W M5.0 Depth: 15 km ID:nc73934641

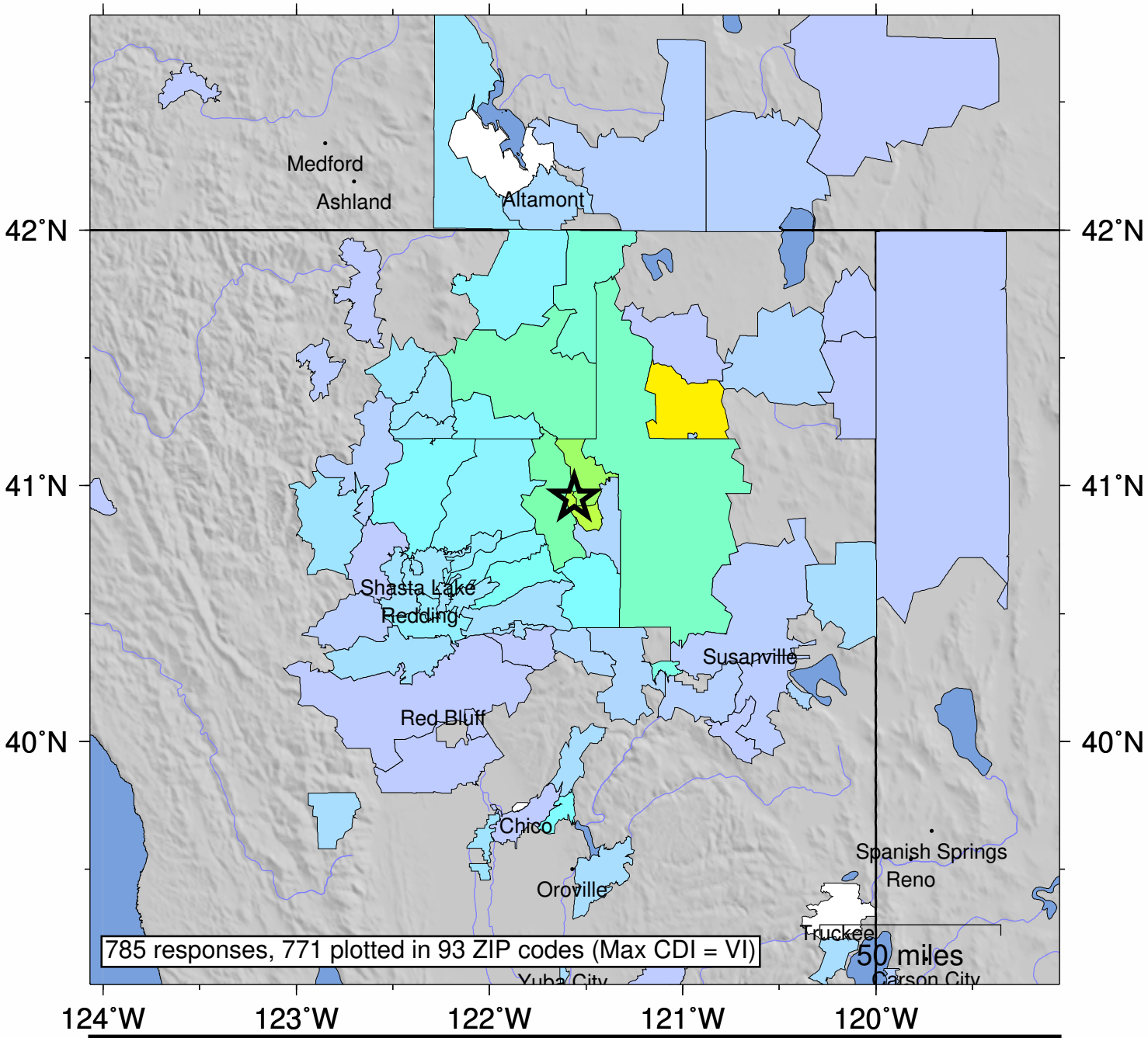

SHAKING	*Not felt*	*Weak*	*Light*	*Moderate*	*Strong*	Very strong	Severe	Violent	Extreme
DAMAGE	none	none	none	Very light	*Light*	*Moderate*	*Moderate/Heavy*	*Heavy*	*Very Heavy*
INTENSITY	I	II-III	IV	V	VI	VII	VIII	IX	X+

Processed: Tue Sep 19 21:23:22 2023 vmdyfi1