USGS Community Internet Intensity Map
SAN FRANCISCO BAY AREA, CALIFORNIA
2021-06-29 01:29:48 UTC 37.7062N 122.1223W M3.9 Depth: 9 km ID:nc73580646

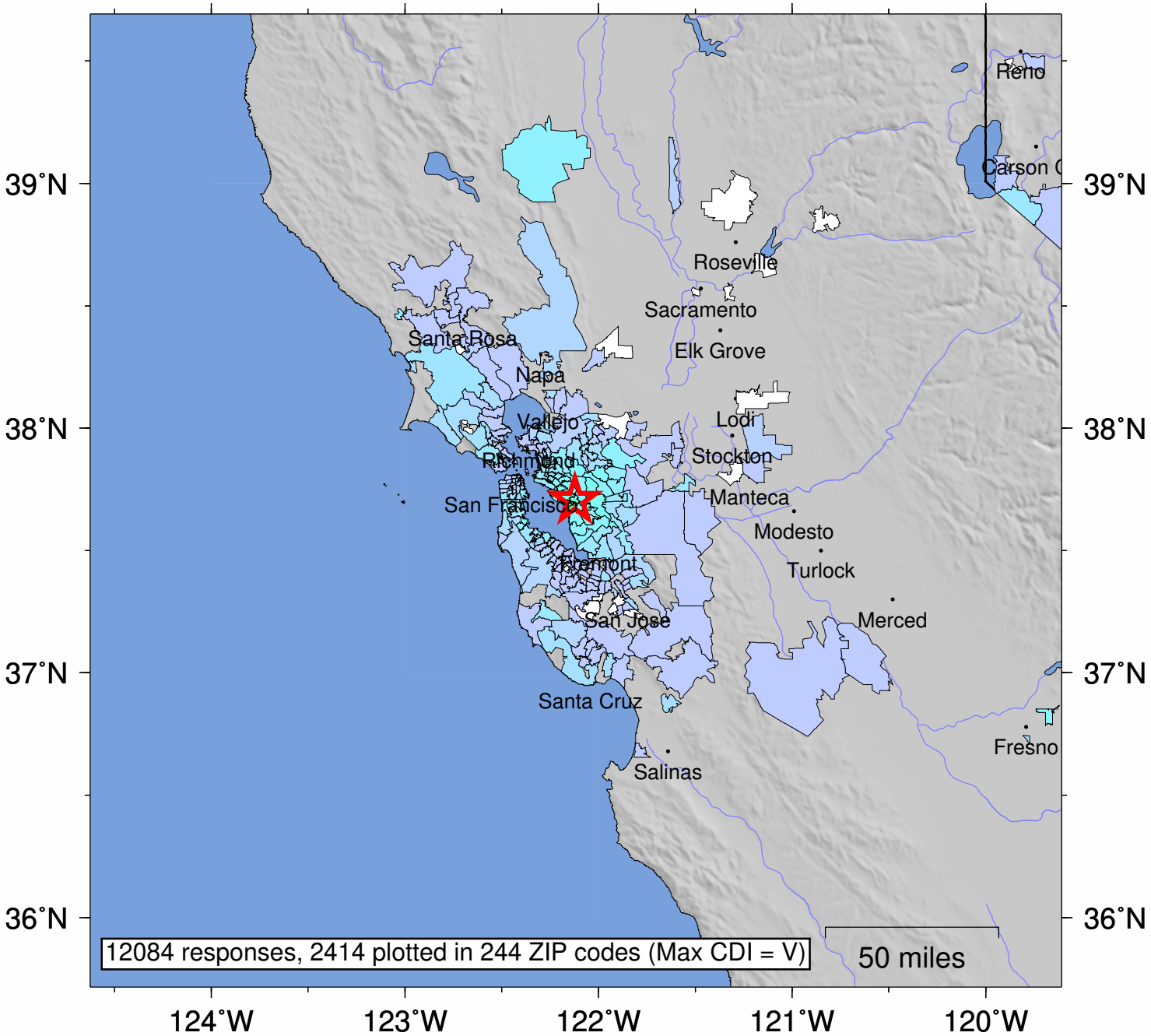

SHAKING	*Not felt*	*Weak*	*Light*	*Moderate*	*Strong*	Very strong	Severe	Violent	Extreme
DAMAGE	none	none	none	Very light	*Light*	*Moderate*	*Moderate/Heavy*	*Heavy*	*Very Heavy*
INTENSITY	I	II-III	IV	V	VI	VII	VIII	IX	X+

Processed: Mon Jul 5 07:21:16 2021 vmdyfi1