USGS Community Internet Intensity Map
SOUTHERN ALASKA
2023-10-06 14:01:18 UTC 61.2708N 149.9348W M4.2 Depth: 39 km ID:ak023ctna5d5

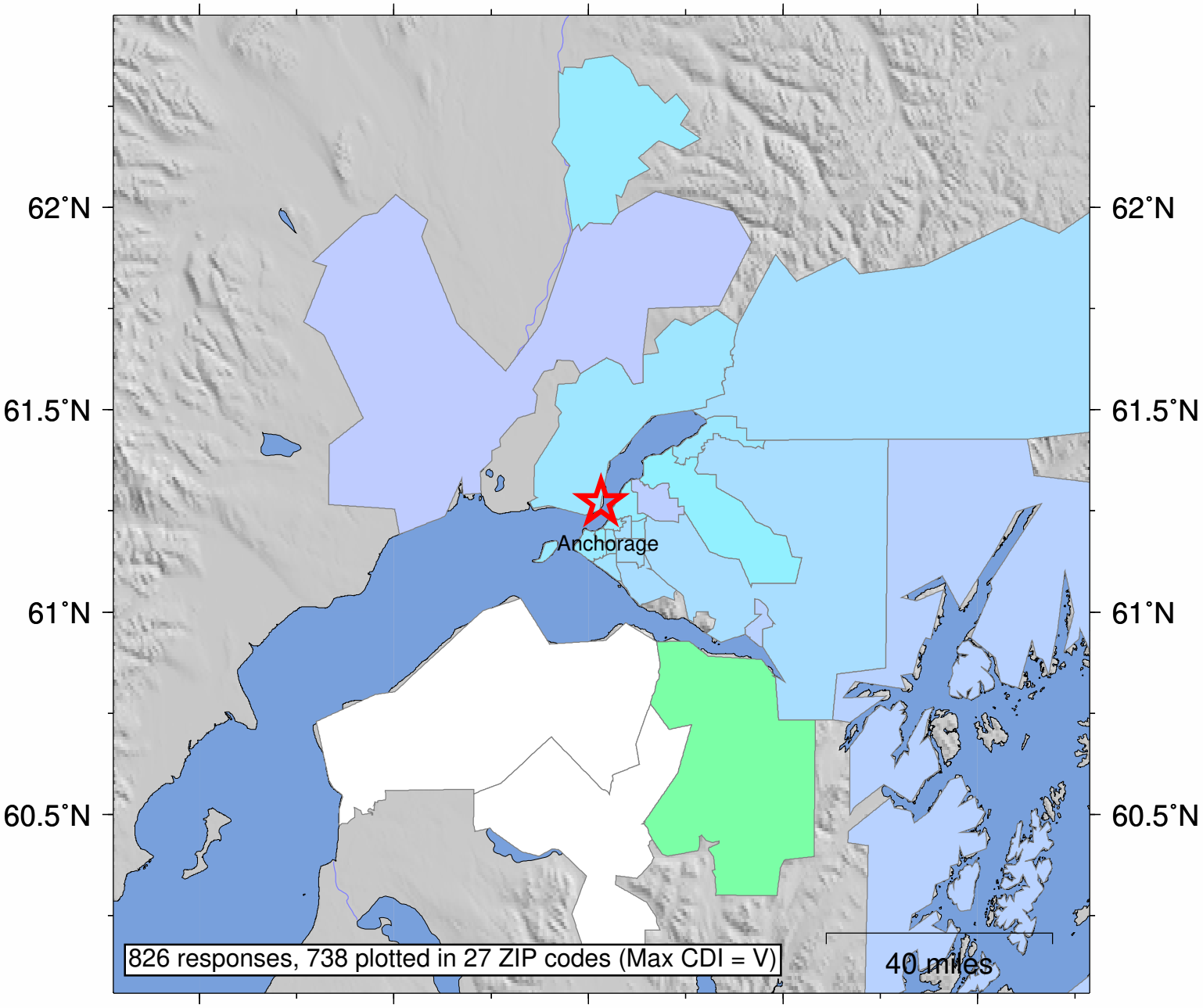

SHAKING	*Not felt*	*Weak*	*Light*	*Moderate*	*Strong*	Very strong	Severe	Violent	Extreme
DAMAGE	none	none	none	Very light	*Light*	*Moderate*	*Moderate/Heavy*	*Heavy*	*Very Heavy*
INTENSITY	I	II-III	IV	V	VI	VII	VIII	IX	X+

Processed: Fri Oct 20 00:42:44 2023 vmdyfi1