USGS Community Internet Intensity Map
SOUTHERN ALASKA

2023-07-03 14:47:29 UTC 61.2895N 149.5901W M4.5 Depth: 35 km ID:ak0238gji26s

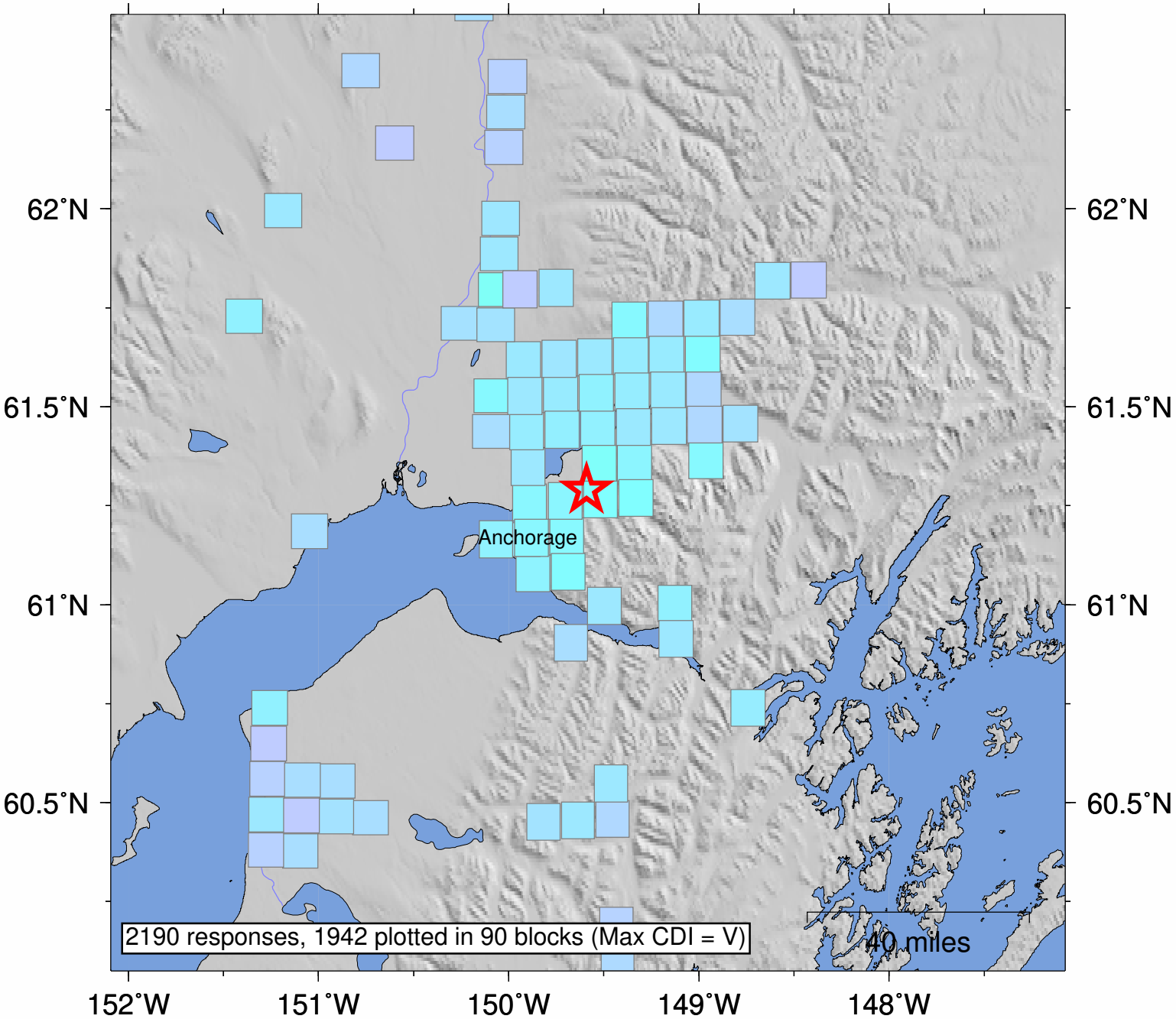

SHAKING	*Not felt*	*Weak*	*Light*	*Moderate*	*Strong*	Very strong	Severe	Violent	Extreme
DAMAGE	none	none	none	Very light	*Light*	*Moderate*	*Moderate/Heavy*	*Heavy*	*Very Heavy*
INTENSITY	I	II-III	IV	V	VI	VII	VIII	IX	X+

Processed: Mon Jul 17 20:59:48 2023 vmdyfi1