USGS Community Internet Intensity Map
SOUTHERN ALASKA
2022-07-12 03:12:05 UTC 60.8854N 146.8411W M1.8 Depth: 29 km ID:ak0228v8kv6d

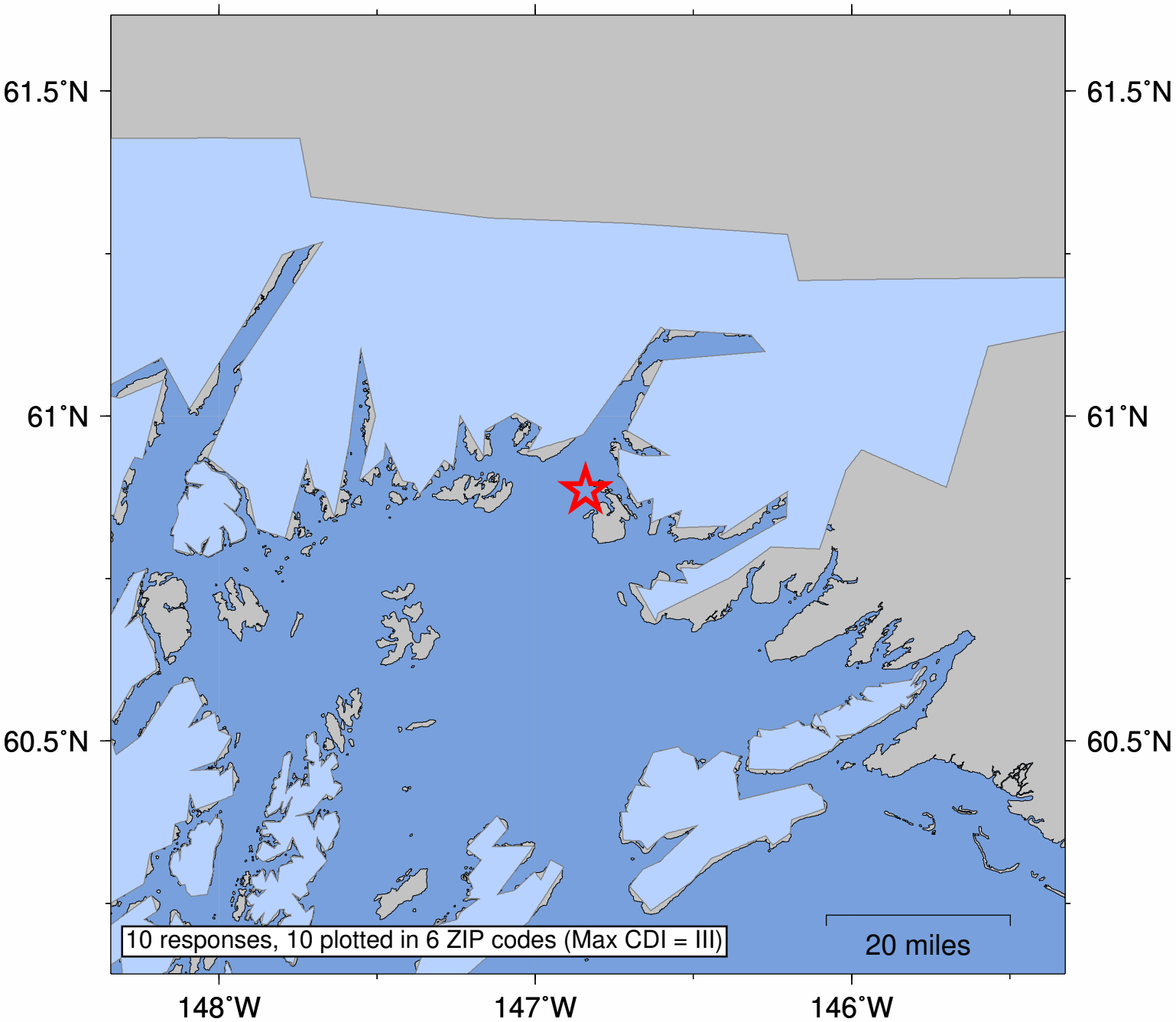

SHAKING	*Not felt*	*Weak*	*Light*	*Moderate*	*Strong*	Very strong	Severe	Violent	Extreme
DAMAGE	none	none	none	Very light	*Light*	*Moderate*	*Moderate/Heavy*	*Heavy*	*Very Heavy*
INTENSITY	I	II-III	IV	V	VI	VII	VIII	IX	X+

Processed: Tue Jul 12 07:48:32 2022 vmdyfi1