USGS Community Internet Intensity Map
SOUTHEASTERN ALASKA
2022-04-17 11:35:29 UTC 57.0524N 135.7162W M1.7 Depth: 3 km ID:ak0224x59guc

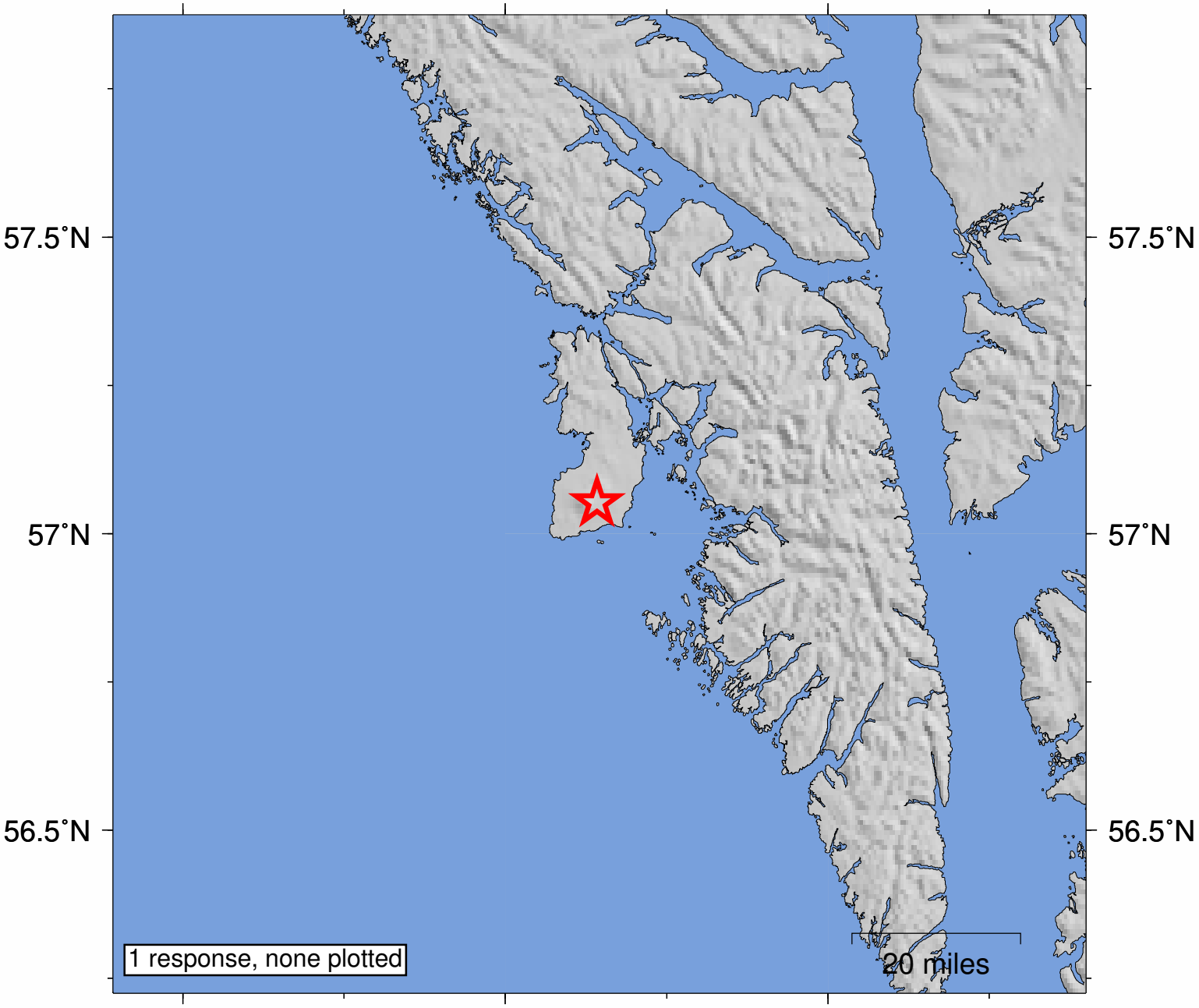

SHAKING	*Not felt*	*Weak*	*Light*	*Moderate*	*Strong*	Very strong	Severe	Violent	Extreme
DAMAGE	none	none	none	Very light	*Light*	*Moderate*	*Moderate/Heavy*	*Heavy*	*Very Heavy*
INTENSITY	I	II-III	IV	V	VI	VII	VIII	IX	X+

Processed: Mon Apr 18 00:26:52 2022 vmdyfi1