USGS Community Internet Intensity Map
CENTRAL ALASKA

2021-05-31 06:59:54 UTC 62.4469N 148.2537W M6.1 Depth: 43 km ID:ak0216xu2rod

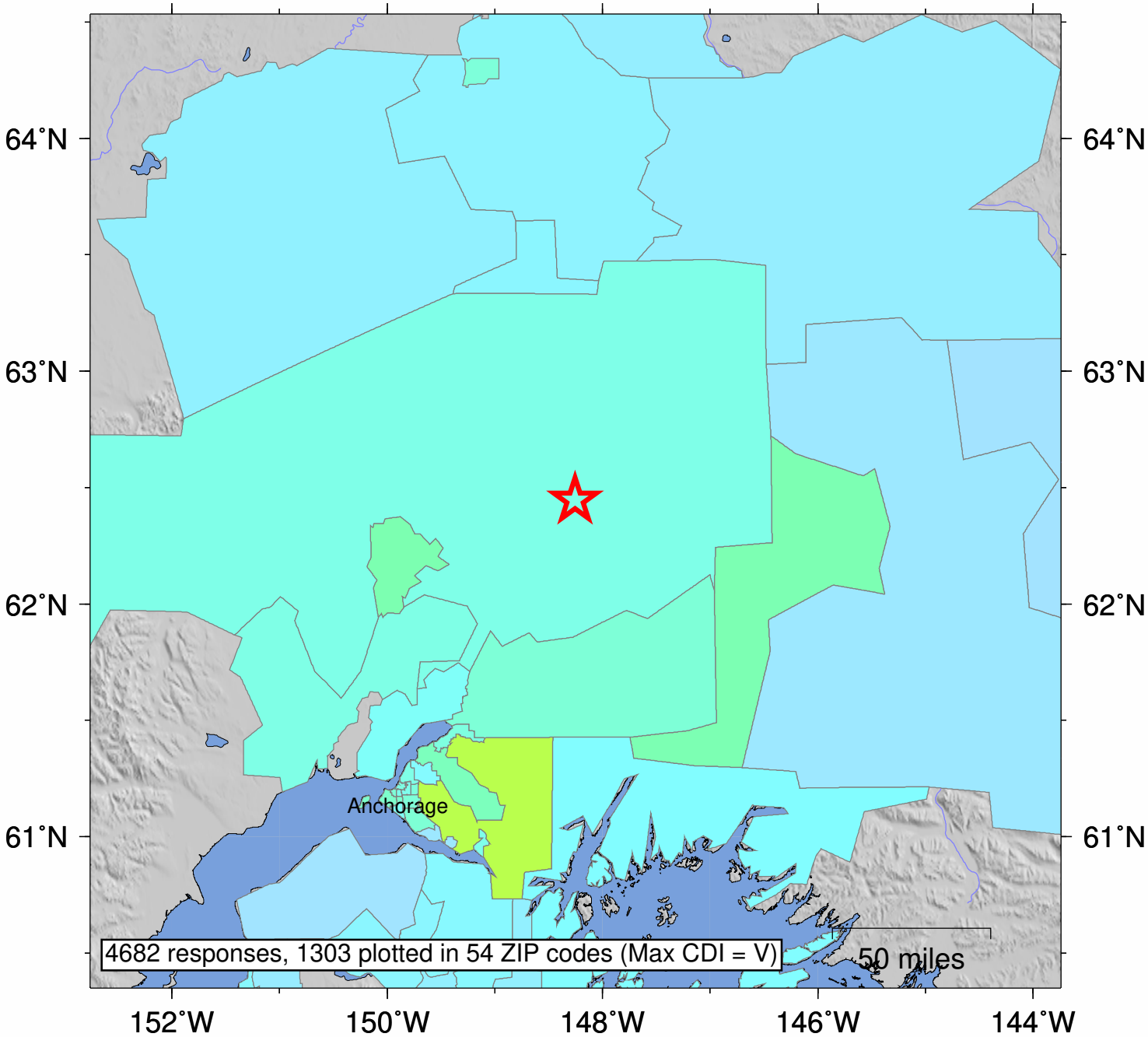

SHAKING	*Not felt*	*Weak*	*Light*	*Moderate*	*Strong*	Very strong	Severe	Violent	Extreme
DAMAGE	none	none	none	Very light	*Light*	*Moderate*	*Moderate/Heavy*	*Heavy*	*Very Heavy*
INTENSITY	I	II-III	IV	V	VI	VII	VIII	IX	X+

Processed: Mon May 31 22:58:35 2021 vmdyfi1